SAN FRANCISCO AND BAY REGION
San Francisco. Rain today with moderate showers and fresh southeast gales.

RICHMOND RECORD HERALD
A RICHMOND PAPER FOR RICHMOND PEOPLE

Latest Wire News
COMPLETE REPORT EACH MORNING
FURNISHED BY
Universal Service

VOL. XXVI, NO. 375. RICHMOND, CALIFORNIA TUESDAY, FEBRUARY 10, 1925. PRICE THREE CENTS

EXCITEMENT GROWS AT CAVE

Kettlehut Causes Riot at Merchants Meet

CITY ACTS ON STREET WIDENING

STANDARD TO PROCEED; 10TH IS ABANDONED

City Council Rescinds All Action On Tenth Street Except at Lucas Avenue

TO WIDEN STANDARD AVENUE

Proposed Street Work in Vicinity Of Fortieth Street Is Laid Over One Week

All action on the improvement of Tenth street, either with paving or electroliers, was rescinded by the city council last night, with the exception of the section between Lucas and Pennsylvania avenues where the new work is under way. City Engineer E. A. Hoffman was instructed to prepare specifications for the paving of this section.

It was stated by Hoffman, who had been instructed to check up on the petitions, that the property owners in the block between Macdonald and Nevin, who had previously petitioned for the improvements, wished to abandon the plan at present. It was indicated that they might have the work on this block done at private contract.

The matter of installing electroliers on all portions of Tenth street was dropped by the council.

TO WIDEN STANDARD AVE.

In regard to the improvement of Standard avenue, City Engineer Hoffman stated that the best estimate he could arrive at would be $3 a front foot. Protests on the improvement of the street with paving have not yet been taken up by the council, but it was decided o overrule all protests against the widening of the street and take up the improvement at a later meeting.

An ordinance providing for the widening of Standard avenue was introduced and given its first reading and ordered to take usual course.

Peter Mohamed, who holds considerable property rights along the street, protested both the widening and the paving. He said there is no business at all in that section now, for which he blamed the Standard Oil company, stating that he could not even sell a box of matches.

HIGH TIME TO PROCEED.

Councilman William L. Lane said it was high time for the city to go ahead with the proposed widening and improvement and he believed that the new industrial plants which would be brought in by a good street would increase the value of the property owners holdings.

Councilman George F. Black concurred with Lane and pointed out that the widening is the first consideration and the property owners will have additional time to protest against the paving. Attorney Will Robenson, speaking in behalf of the protestors said he also agreed that it is time to go ahead with the widening but he hoped the matter of the improvement could be delayed.

LATER INCREASE SEEN.

Commissioner J. N. Hartnett believed any delay would make the improvement, which would have to be done some time, cost the property owners more at a later date. Councilman Garrard said there had been too much delay already and the council were now at a point where they must either quit or go ahead. He believed the present plan was the best that could possibly be worked out and that the benefits to the property owners would be great.

City Attorney D. J. Hall stated that increased values later would increase the assessments if the work is not done now, and Councilman Scott was of the opinion that the widening alone would increase the value of the property so much that the owners would be glad to go ahead with the improvement.

OTHER STREET MATTERS.

Proposed improvement of Ohio, Center, Waller, Thirty-ninth, Forty-first, and Forty-second streets, was ordered laid over for one week. It was stated that a petition for the improvement of Thirty-seventh street beween Wall and Macdonald would be added to these petitions next week.

The question of the improvement of Johnson avenue and Spring street with paving was referred to City Engineer Ed Hoffman and City manager A. J. McVittie by the city council last night. Petitions had been received asking for the paving.

A petition for an arc light at the intersection of Humboldt and Esmond avenues, presented to the city council by residents of that district, was referred to the light committee for one week.

Survey Company Recommends New Hotel Here of About 80 Rooms

The report of the hotel survey, made under the auspices of the Richmond Chamber of Commerce by the Hockenbury Hotel System, Inc., several weeks ago, was received yesterday by the board of directors of the Chamber in special session.

The report presented in person by L. D. Barr, western manager for Hockenbury System, recommended the financing nad construction of a modern hotel of 75-80 rooms, to be undertaken at the earliest possible moment.

Barr's report went into minute detail with respect to the various factors in the community, and gave as the opinion of his organization that Richmond would support such a hotel.

"Richmond is the largest city in the United States without a first-class hotel" said Barr, "and the time is ripe for you to remedy the defect."

WOULD PAY SEVEN PER CENT

The report stated that a hotel of the size recommended, to be built by public subscription, would pay 7 per cent net on the stock and leave a surplus of about $11,000 per year to be distributed to the stockholders. The operating sheet estimate presented in the report set forth that the stock should earn about 13 per cent net.

The board of directors of the chamber postponed final action on the report, pending the outcome of negotations for a lessee-operator for the proposed hotel. It is felt that a first-class operator should be lined up before anything further is done. The chamber has received many applications from operators throughout the state, and these will be called to Richmond and interviewed at the earliest possible moment.

NEED IS POINTED OUT

The report stated that the enormous automobile and tourist traffic through Richmond warranted the erection of a hotel to accommodate the business now passing through the city to seek hotels in Oakland, Berkeley and San Francisco.

According to the traffic count published by the Chamber of Commerce last week, more than 7,300,000 automobiles passed through Richmond during 1924. This year the number is expected to reach 9,000,000 cars. With an average of 2 persons per car, this means 18,000,000 people passing through the city in automobiles during the year 1925.

RETURN FROM SOUTH

Mr. and Mrs. R. L. Calfee returned late last night from a 10 days business trip to Pheniox and Los Angeles Most of the time was spent in the Arizona city and Mr. Calfee reported that a wonderful time was enjoyed and that much important business was transacted.

LONE DOCTOR AND NURSE WHO FOUGHT DIPHTHERIA AT NOME WHILE DOG TEAMS BROUGHT LIFE-SAVING SERUM

Above are shown Dr. Curtis Welch, U. S. Public Health Officer and the only physician in Nome, and Miss Emily Morgan of Wichita, Kan., the only Red Cross nurse in the stricken Alaska settlement. She is in charge of the hospital where the victims of the "Black Death" epidemic are being treated. Together they have been fighting to keep down the death list until they received the new antitoxin which was rushed 700 miles by heroic mushers and their dog teams in stormy weather that brought temperatures of 50 and 60 degrees below zero.

RELEASE MAN IN BURGLARY

J. C. Fisher, who was brought here from Stockton by Inspector L. E. Jones, to answer a charge of burglary alleged to have been committed on October 18, was released last night because of lack of sufficient evidence, according to report of the police.

The burglary which Fisher was thought to have committed, occurred at the Cummings home, 456 Eleventh street, October 18. Two suits of clothing, a suitcase and other articles were taken.

On November 16, Joseph Mandella and John Fritz were arrested in Oakland, and charged with committing the crime ,police report. The men were traced through the stolen articles that they had pawned there.

However, when they were questioned they maintained that a man, J. C. Fisher, whom they knew as "Slim," who roomed at the same house with them in Oakland, was the one who had given them the articles to pawn.

They gave a description of Fisher to the police ,and circulars were sent out for his apprehension ,which occurred in Stockton, last week. In the meantime, police say, they released Mandella and Fritz from custody, because of insufficient evidence.

With the return of Fisher here yesterday, Mandella, who still resides in this city, was called upon to identify him, but failed to do so. As a result Fisher has been released.

According to the police, Fisher has served three terms in the penitentiary, but even with this record nothing could be found to connect him with the crime.

GETS COTTAGE PERMIT

A cottage will be erected on Garvin aveue between Thirty-fourth and Thirty-fifth street, at a cost of $2000, by S. H. Brennan, according to permit issued yesterday by E. E. Grow, building inspector.

"Jazz Mad" Frogs May Have Tonsils Removed by City

"Do croaking frogs come under the city ordinance?"

This was the question that Councilman William L. Lane wanted answered at the city council last night.

"No, they come under the water," replied Mayor J. H. Plate.

But Councilwoman Mrs. Marie Ogborn insisted that something should be done to abate the noise of croaking frogs in vacant lot ponds created by the recent heavy rains. She declared that many complaints had come to her and she had been told that a little crude oil poured on the water would put them out of commission.

"Can't something be done to spoil their croak?" she urged.

"Take out their tonsils," replied Mayor Plate amid much laughter.

It was finally decided to refer the matter to the city engineer, the health officer and the city manager for one week.

Manager McVittie declared that Engineer Hoffman could hold the frogs while Health Officer Blake extracted their tonsils.

May Move Dairies Outside of City

That the dairies may be required to move beyond the Richmond city limits was indicated at the city council meeting last night, when the matter of complaints against them was introduced by Councilwoman Marie Ogborn. It was stated that Dr. R. R. Root had given them 30 days to comply with state laws on sanitation or move outside the city and that the city health department had the question in charge.

Mr. James McMullen of Santa Rosa was in Richmond yesterday looking over several pieces of property which he owns along Macdonald avenue.

MERCHANTS IN UPROAR OVER DINNER TALK

Businessman Relates Experiences At Banquet For Japanese Naval Officer Visitors

TALE HANGS ON SUSPENDERS

Alberts, Inc., to Stage 45 Minute Playlet at Employees Banquet on March 2

Frank Kettlehut, proprietor of the Richmond Baking Co., proved to be a riot last night at the regular semi-monthly meeting of the Richmond Merchants Association.

Chairman Fred LaMoine asked Kettlehut to relate his experience when he attended the banquet given in honor of the Japanese Naval officers held recently in San Francisco.

Kettlehut kept everybody in an uproar as he related the following:

"I came home with less than fifteen minutes to get dressed and make the train for San Francisco."

"My wife insisted that I wear the suspenders which she bought several years ago at Garfinkles. Being unused to suspenders my wife assisted in harnessing me up.

BROKE SPEED RECORDS.

Frank claims he made the S. P. in about 5 jumps, but when on the train he discovered that he had put his shirt on over his suspenders.

He discovered later that his wife had made a poor job of hooking him up properly and he experienced much difficulty in keeping his trousers where they belonged.

But let Frank tell it:

"When I got to the place where the banquet was held I had to keep pulling up my pants." "Well anyway, the people thought that I was a Jap General because they all applauded me and when I tried to return the applause I nearly lost the trousers completely."

DIPLOMACY NEEDED.

"Then came the eats, they served ice cream made in the shape of ships which represented the Jap Navy and I had a job on my hands between comparing the strength of the U. S. Navy to that of Japan and keeping my pants up at the waist line."

Kettlehut claims that the affair was so impressive that he temporarily forgot about his trousers and got up to make a few remarks and nearly busted up the banquet.

The Merchants decided at last nights meeting to close their stores all day on Washington's birthday.

ALBERTS TO GIVE PLAYLET.

It was decided to hold the employees banquet on March 2nd at the woman's club. Albert's Inc. Will stage a 45 minute playet following the dinner. The various committees are working hard to make the affair a success. There will be dancing following the playlet.

The following merchants were admitted to membership:

F. B. Schow, Togs.
R. M. Salcedo, Berans Shoe Co.
M. A. Hays, Real Estate.
R. Pogaway, the Shoe Mart.

CRUELTY IS CHARGED

Charging extreme cruelty, Grace A. Jones, formerly a resident of Point Richmond, filed suit for divorce from Jack W. Jones of Richmond, in the Alameda county court on last Friday. Mrs. Jones is now residing in Oakland.

City Treasury Has Balance of $260,211.67 on Hand January 31

The Richmond city treasury had a cash balance of $260,211.67 on hand January 31, according to report of City Auditor Marie A. Whitesides, submitted to the city council at their meeting last night. The report covering receipts, disbursements and balances of funds of the City of Richmond, for the month of January, is follows:

GENERAL FUND	
On Hand January 1st, 1925	$151,053.50
Receipts	16,198.56
	167,252.06
Disbursements	40,350.64
Balance ... $126,901.42	
LIBRARY FUND	
On Hand January 1st, 1925	$ 8,445.40
Receipts	342.72
	8,788.12
Disbursements	2,395.55
Balance $65,392.57	
COMPENSATION INSURANCE FUND	
On Hand January 1st, 1925	$ 18,279.84
Receipts	182.80
	18,462.64
Disbursements	990.56
Balance $17,472.08	
SCHOOL FUND	
On Hand January 1st, 1925	$ 6,909.42
Receipts	162.09
	7,071.51
Disbursements	1,456.15
Balance $5,615.36	
MEMORIAL BUILDING FUND	
On Hand January 1st, 1925	$2,048.23
TAX SALE REDEMPTION FUND	
Receipts	$ 1,108.65
HARBOR IMPROVEMENT FUND	
On Hand January 1st, 1925	$78,685.71
MUNICIPAL PARK AND PLAYGROUND FUND	
On Hand January 1st, 1925	$ 24,417.19
Receipts	500.00
	24,917.19
Disbursements	1,216.08
Balance $23,701.11	
1912 BOND INTEREST AND REDEMPTION FUND	
On Hand January 1st, 1925	$ 41,958.46
Receipts	842.87
Disbursements	49,325.00
Overdraft $6,523.67	
1920 BOND INTEREST AND REDEMPTION FUND	
Overdraft	$ 1,161.53
Receipts	453.86
	707.67
Disbursements	8,225.00
Overdraft $1,517.67	
1922 BOND INTEREST AND REDEMPTION FUND	
On Hand January 1st, 1925	$ 10,089.10
Receipts	97.25
	10,186.35
Disbursements	6,925.00
Balance $3,241.35	
1924 BOND INTEREST AND REDEMPTION FUND	
On Hand January 1st, 1925	$ 3,021.69
Receipts	64.84
Balance $3,086.53	
Balance in Treasury Jan. 31st, 1925	$260,211.67

Harbor Committee To Map Action On Development Here

A meeting of the harbor committee has been called for 11 o'clock this morning at the chamber of commerce rooms for the purpose of discussing ways and means of harbor development. J. H. Plate, chairman, will preside.

HOAX RUMOR TO BE PROBED AS WORK GOES ON

Radio Indicates Captive Is Growing Weaker and May Not Be Freed

REPORT BRANDED A "WILD"

Publicity Stunt and Feud Plot Charges Are Under Investigation

(By Universal Service)

CAVE CITY, Ky., Feb. 9.—The Kentucky hills are aflame tonight with excitement. The military investigation of the entombment of Floyd Collins in San Caves, scheduled for 10 o'clock tomorrow morning, brought threats and protests.

With the summons to appear before the court, the witnesses received notices to get out of the city.

One threat read, "Get out of the city tonight, or you'll wake up and find yourself dead."

HONOR OF STATE ATTACKED

Governor Fields and the military authorities hold that the report that the trapping of Collins in Sand Cave was a publicity stunt reflects on the honor of Kentucky and that the inquiry will be held to clear up the matter.

Brigadier-general H. H. Denhardt declared that the Associated Press dispatch in reference to the doubt of the trapping of Collins in the caves was the most unfounded piece of news he had ever known in all his experience. Denhardt added that the dispatch had turned workers, supplies and money from the work of saving the man's life.

In order that the case may be cleared up the military authorities have convened a court for February 10 at 10 a. m. In their order they stated that the court would adjourn from time to time to visit Sand Caves and examine the conditions so that there may be no doubt as to whether or not Collins is entombed.

PRISONER IS STILL ALIVE

CAVE CITY, Ky., Feb. 9.—Floyd Collins is still alive down in the depths of Sand Cave.

That was determined today by electrical tests. But these tests indicated that life is ebbing. Each heart beat down there in the dark grows weaker.

Can rescuers reach the imprisoned explorer, caught like a rat in a trap, before the end comes?

Best estimates tonight indicate it would be two or three days before the shaft being driven from the surface of the earth will penetrate the prison cavern. It was down 34 feet tonight. Progress was slow because of the condition of the rock, through which the miners are working.

SOUNDS FAINTER

The radio was brought into use to aid in the rescue. An amplifier attached to an electric light wire that had been run into the cave last week told the story of the man's struggle against death. There were heart throbs, then the measured sound of breathing. But breath was coming hard, indicating that the trapped man was suffering intensely.

He may have contracted pneumonia. It is not believed he can last more than a few hours longer. No food or water has reached him since last Thursday, when an underground passage to the place of his

(Continued on Page 8)

All The Latest Editorial Features and Daily Fashion Hints

Record-Herald Editorial Page

Women's Specials Including Daily Menue; Up-To-Date Recipes

RICHMOND RECORD-HERALD

A Consolidation of the Record-Herald and Richmond News

Published Every Morning Except Mondays and the Days Following Holidays by the

Record-Herald Printing and Publishing Company

Telephone Richmond 70 and 71——2201 Macdonald Avenue

G. E. MILNES .... President and Manager
GROVER E. MILNES .... Business Manager

Entered at the Postoffice at Richmond, California, as Second Class Matter.

SUBSCRIPTION RATES

One month by carrier 50c
One year $6.00

Official Paper Of The City Of Richmond, California

BE SURE YOUR LICENSE PLATES ARE PROPERLY ATTACHED

Five minutes of effort this month may save you a five day tag next month.

This is the advice the legal department of the California State Automobile Association is issuing to the million or more California motor car owners who will receive their new 1925 license plates during the month of February. George E. Sandford, the Association's general attorney yesterday called motorists' attention to the requirements of the law with respect to attaching license plates to the car.

Sandford said that in view of the fact that in a number of communities arrests are being made and fines assessed motorists who have not met the legal requirements, that motorists should take advantage of the change of license plates and spend an extra five minutes in properly attaching them to the car.

According to Sandford, Section 43 (b) of the California Vehicle act requires that "every number plate shall at all times be securely fastened to the vehicle to which it is assigned so as to prevent the plate from swinging and at a minimum distance of 16 inches from the ground, in a position to be clearly visible, and shall be maintained free from foreign materials and in a condition to be clearly legible".

INCOME TAX PUBLICITY

One of the surprising results of publishing income tax payments has been an increased demand for tax-exempt bonds.

The market for such securities has grown stronger and brokers find it possible to demand higher prices for tax-exempts.

Thousands of wealthy investors are reducing the amount of their income tax by purchasing more and more tax-exempt bonds.

THE DESTRUCTIVE FIRE DEMON

Eliminating a personal devil, and a literal hell is a dream of the modern progressive theologian, but the fire demon on earth is still responsible for enormous waste and a foe of human endeavor.

Reliable records compiled by the fire insurance people show that in five years past property worth $2,278,400,000 was destroyed, a loss that adds greatly to the burdens of taxation, cost of living and loss of life.

It is a loss and destruction of values to make even the inhabitants of this, the greatest and wealthiest nation in the world, "stop, look and listen," and take some steps to provide greater safety first devices.

The above loss stated in figures may not make as distinct an impression as when presented in a more picturesque form. It is equivalent to burning down 227,840 residences of an average value of ten thousand dollars.

Stood up in a row these buildings would stretch 1078 miles and provide housing for 1,139,200 people at an average of five to the family. It is estimated that 75 per cent of this destruction could be avoided by correcting the ordinary fire hazards that cause these losses. No greater problem is before the American people than avoiding avoidable fire losses.

REDUCE FIRE HAZARDS

Fire insurance rates of a city or town cannot be lowered until the physical hazard is lessened.

The water supply must be adequate, the number of fire hydrants sufficient for rapid and efficient fire-fighting, old buildings of an easily inflamable character of construction must be torn down and it is very important that rubbish and trash be not allowed to accmulate.

This fact is being more widely recognized and, instead of demanding lower rates, cities are looking around for ways and means to decrease their fire hazzards so that reduced rates will be warranted.

REBUILDING EUROPE

In its bulletin for January, the National City Bank says the settlement of the European reparations tangle has been the most influential factor in bringing about the reestablishment of prosperity in Our Country.

Continuing it says, "Prosperity is a state of balanced industry, with production and prices so well adjusted that exchanges between agriculaurial and manufactured products are readily made. This situation is more nearly approached today than at any time since the war.

"With normal trade relations between Europe and the rest of the world in the way of being restored, the equilibrium between manufacturers and agriculture practically restored, with credit conditions favorable to industrial expansion, and confidence generally reestablished, the situation is poised and ready for the development of all-around industrial activity."

MOTORIST SUED BY R. R.

Here is the other side of it: A motorist who drove his car onto a Southern Pacific track in California, and went to sleep, succeeded in damaging a locomotive; and the company sued him for the repair costs.

Why not? Just because the railroad corporation is "big", it loses no right to decent protection. It is a public necessity, that must be maintained. It has it right-of-way, and no turn-outs,; its trains must make regular schedules as provided by law. The motorists has no more right recklessly or maliciously to impose costs upon the million dollar-security holders, than he has to steal from the blind apple woman; nor has he the right to go unscathed after causing a railroad wreck that kills railroad passengers.

This suit along a new line of thought may establish a percedent for automobile responsiblity that will directly affect that 22,000 automobile killings every year.

SCHOOL DAYS By DWIG

Copyright 1925 by The McClure Newspaper Syndicate

DRESS

By MARY MARSHALL

Copyright 1925 by The McClure Newspaper Syndicate

The Straight One-piece Frock Still Rules the Morning Wear.

THE shirt waist frock looks like a mannish sports shirt made with a belt at the middle.

This type of sport frock, with the jumper frock as a rival, is meeting with high favor at warm resorts where Northern Americans go to avoid the winter's rigors. Sometimes it is made of linen and sometimes of silk. Stripes of the sort called "mannish" lend themselves well to this type of frock. The sketch shows the frock developed in plain white crepe de chine with a small brown bow tie.

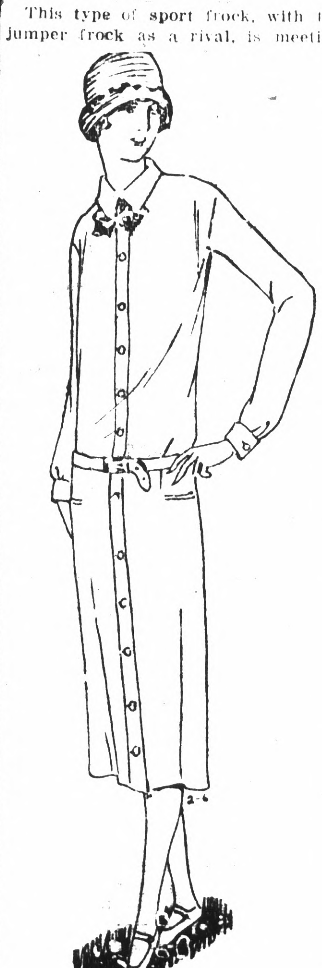

This is a type of frock that American women seem to wear especially well. Even the older women finds it becoming; provided she is not burdened with too much weight. There is, of course, something very unattractive about this type of frock when worn by the woman with too expansive hips, for it is necessarily straight and scant and is smartest when rather short.

Though the very straight frock and the frock bereft of fullness at the back was originated in France and was worn there for most months before any but the most venturesome of American women adopted it, the fact is that American dressmakers more often err by making their frock too scant across the back than do those of France. And even now comes the rumor from Paris that frocks are going to have more fullness at the back, at least enough so as to make walking a little more graceful than it has been recently. But there seems to be not the slightest tendency to make them longer or apparently much fuller.

Rolled or "scotched" stockings, I am told, are very much less prevalent abroad than here—and this for the simple reason that skirts are so short there.

WHERE IT STARTED

SAW

According to Pliny, saws were invented by the mythical Daeralus. Apollodorus, however, ascribes them to Talus, who used the jawbone of a snake to cut a piece of wood, and afterward fashioned an instrument of iron with teeth, for the same purpose. The first saw-mills were at Madiera, as early as 1420.

BIRTH IS REPORTED

A son was born to Mr. and Mrs. George Wright, 3825 State street, February 3, according to birth certificate filed with the city health department yesterday.

WISE AND OTHERWISE

By MARY MARSHALL

WHY NOT BREAD SAUCE?

YOU either do like it—or you don't—says the English woman when spaking of bread sauce. And as every one knowns most all English people do like it while with Americans visiting England it is usually just about "fifty-fifty." Some would-be epicures condemn it violently—doubtless because it is not included in the list of some hundred or so sauces that the French cook likes to make. It is distinctly British. The English cook uses it where the French cook would use a white sauce, adding various seasonings to it to suit the occasion.

Bread sauce is frequently served in England with chicken, whereas we, of course, would almost invariably serve "gravy". We Americans, you know, are noted for our everlasting gravies. Mashed potatoes served with gravy, one European observer seems to think, is the most typical of all American dishes. Wherever you go in America, he says, you can find an American eating mashed potatoes and gravy. So in England you can usually find bread sauce.

Most American recipe books have a recipe for it. A simple rule calls for one cup of fine soft bread crumbs, one tablespoon of butter, a cup and a half of milk, a slice of onion, with pepper and salt to taste. All the ingredients, save the butter, are put in a saucepan together, in the top of a double boiler or over a slow fire. They should be rubbed smooth and cooked thirty minutes. Last of all add the butter, let it melt and then serve the sauce.

An English rule for bread sauce calls for a cup of milk, a tablespoon of cream, a half cup of bread crumbs and a half tablespoon of butter, a little onion, clove salt and pepper. The clove is stuck in the onion and both are removed when the sauce is done. Instead of the clove some cooks use mace or nutmeg and some use no spice at all.

THE YOUNG LADY ACROSS THE WAY

The young lady across the way says she often wonders why there are so many [illegible] in Pittsburgh, so far from the [illegible] fields.

My Matrimonial Vacation

by VIOLET DARE

AUTHOR OF "The Half-Time Wife", "The Husband Tamer," "One Wife on Approval," etc.

WHO'S WHO AND WHAT'S HAPPENED

NANCY LARRABEE remains in New York with her mother.

VIRGINIA, when her husband,

JIM LARRABEE, who is an army officer, goes to the Philippines on foreign service. Disillusioned after six months of marriage when she sees another woman in her husband's arms, she plays the social game as her mother dictates, in her relationships with

FRANK HARRISON, a wealthy man twice her age, and

NICHOLAS WAYNE, whom she really likes.

TODAY'S INSTALMENT

VII—NICK'S PAST

I WENT back to the living-room wondering whether to tell Virginia that I was going to dine with Nick, or just to camouflage it a bit. One can always summon "an old school friend" to duty in such a case as that. And Virginia respected some of mine because they had money and social position. If I murmured that a girl belonged to the Junior League, lived in a smart neighborhood and went with the right people, Virginia would let me go even if Frank Harrison was at the house.

VIOLET DARE

As I went back to the living-room I wondered what it would be like to have a mother whom one needn't deceive. What a luxury! I'd never had anyone in whom I could confide as some girls do in their mothers or fathers. I'd hoped Jim would be that sort of person—what a hope!

"Mr. Harrison has asked us to dine with him, dear," Virginia purred as I curled up in the big chair by the fire. "Isn't that delightful?"

"Oh, but I—I've just accepted an invitation for dinner," I told her; then, warned by her frown of displeasure, "I'm dining with Louise—you remember her."

She didn't of course, as I'd invented Louise on the spur of the moment. But she smiled and nodded. Sometimes I marvelled at the ease with which even so clever a woman as Virginia could be deceived. Queer, that it's easier to fool the cleverest people than the simplest ones, as a rule!

"One of Nancy's school friends," she explained to Frank Harrison, who was glowering in silence over by the window. He looked absurdly comfortable. Virginia had put a cushion behind his back, and a standing ash tray beside his chair, and there was a footstool near, and the floor lamp was adjusted so that the light wouldn't hit his eyes—all the good, old-fashioned tactics for landing a man!

"Yes—I haven't seen Louise for a long time," I murmured as regretfully as if Louise had really existed. "We're going to have a good talk about old times at school."

"Well, of course, under those circumstances I guess we can let you go," Frank Harrison said, with clumsy gaiety. "Of course, if it was some handsome young Willie-boy, now——"

My heart turned a few handsprings—just a warning of impending danger. But I smiled calmly enough.

"Where does Louise live, dear—I've forgotten," Virginia asked, moving the humidor to where he could easily reach it. I could see that she was trying to place this friend of mine.

"Yes—we could drop you at her house when we go to dinner," Frank added.

Caught! I gave a number on Park Avenue, just at random, hoping it was one of the huge apartment houses where so many smart people live.

"Oh yes. I used to know some people who lived there—say, by jinks, they were the parents of the girl that young fellow you introduced me to the other night was with. You know — Nick something-or-other. He's a bad egg, that fellow. Wrecked that sweet girl's happiness—parents had to take her to Europe to get her away from him. Just a regular boozer—no good at all. Thought he was going to get into society and land a fortune by marrying her, and when he found out that Daddy still held the purse strings and expected him to support his wife—well, I couldn't begin to tell you how he treated the girl. Shameful. Why, he——"

I stood up so quickly that my tea cup crashed from the arm of my chair to the floor.

"I can't let one of my friends be slandered in my presence!" I said sharply, turning toward the door. Even though I'd known Nick just a few hours, really, I didn't like to hear him spoken of that way.

"The child is so loyal to her friends—just like me," I heard Virginia say as I rushed out of the room. "It doesn't matter what they do, she is devoted to them. If only she had had a father to stand by her when her own husband——"

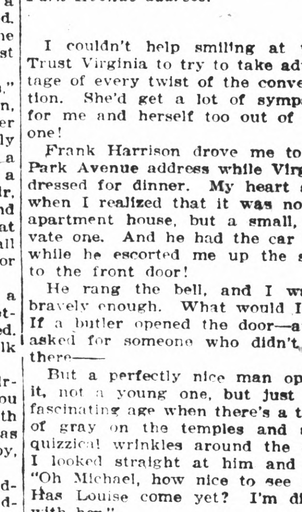

Frank Harrison drove me to the Park Avenue address.

I couldn't help smiling at that. Trust Virginia to try to take advantage of every twist of the conversation. She'd get a lot of sympathy for me and herself too out of that one!

Frank Harrison drove me to the Park Avenue address while Virginia dressed for dinner. My heart sank when I realized that it was not an apartment house, but a small, private one. And he had the car wait while he escorted me up the steps to the front door!

He rang the bell, and I waited bravely enough. What would I do! If a butler opened the door—and I asked for someone who didn't live there——

But a perfectly nice man opened it, not a young one, but just that fascinating age when there's a touch of gray on the temples and some quizzical wrinkles around the eyes. I looked straight at him and said "Oh Michael, how nice to see you! Has Louise come yet? I'm dining with her."

My heart leaped to my throat. Would he play up?

He gasped, and then smiled, almost chuckled.

"Yes, she's here," he said. "We've been waiting for you."

Frank Harrison said goodbye and left—and I walked into that strange house, with a perfectly strange man

Tomorrow—A Mad Adventure.

Copyright, 1925, by The Wheeler Syndicate, Inc.

Tomorrow's Menu For Wednesday

BREAKFAST

Oranges
Cereal and Cream
Potato Balls
Toast Coffee or Milk

LUNCHEON OR SUPPER

Nut and Celery Salad
Whole Wheat Bread and Butter
Oatmeal BBrown Betty

DINNER

Grapefruit Appetizer
Corned Beef Boiled Potatoes
Kale Mustard Pickles
Apple Pie

Potato Balls: Mix mashed potatoes with the beaten yolk of an egg. Shape into small thin cakes, dip in flour and fry brown. Or, egg and crumb them fry in butter or boiled lard.

Oatmeal Brown Betty:

3 apples.
1-2 teaspoonful cinnamon.
1-2 cup molasses.
2 cups cooked oatmeal.

Pare and slice the apples, sprinkle with the cinnamon or nutmeg, and place in a deep baking dish in alternate layers with the molasses and the oatmeal. Bake in a moderate oven for about half an hour, or until the apples are soft. Serve with cream or a lemon sauce.

Kale: Kale is one that is not very usual, but it deserves to be, for it stands the winter weather outdoors and the flavor is even improved by frost. It is thought to be the original form of our cabbages, but it does not form a head, and its flavor is quite different. The greens should be washed thoroughly and boiled and served either chopped with butter, pepper and salt or simly with salt and vinegar.

TODAY'S RADIO PROGRAM

KPO—423 METERS

7:00 a. m.—"Daily Dozen," exercises by Bernard Drury.

10:00 a. m.—Chat by Prudence Penny.

10:30 a. m.—World news in brief and San Francisco theatre programs.

11:50 a. m.—Market reports.

12 noon—Time signals from Naval Observatory and scripture readings.

1:00 to 2:00 p. m.—Rudy Seiger's Fairmont Hotel concert orchestra.

2:30 p.. m.—F. Edwin Grigsby's Pavo Real Orchestra.

4:30 to 5:30 p. m.—Rudy Seiger's Fairmont Hotel concert orchestra.

5:30 to 6:30 p. m.—Children's hour; stories by Big Brother; songs by Billie Banks, 11 years old.

6:30 to 7:00 p. m.—Announcements of local theatre attractions. Music by Ray Tellier's Cinderella Roof orchestra.

7:00 to 7:30 p. m.—Rudy Seiger's Fairmont Hotel concert orchestra.

8:0 0to 11:00 p. m.—Program under auspices of C. C. Thomas Navy Post American Legion; Carlisle T. Nunan, director. Featuring songs of yesterday. Contralto solos by Ivy Cooper; Harriette Murton, accompanist; "Turn Back the Universe and Give Me Yesterday," "You're as Welcome as the Flowers in May," "Love Me and the World is Mine." Trio selections by the Pacific Trio (Rosalind Davies, piano; Festo G. Aspre, violin; Arthur Landensen, celli), "Old Timer's Waltz," "Celebre Minuet. Tenor solos by Weston Hayes, "In Old Madrid," "Silver Threads Among the Gold." Violin solos by Festo G. Aspre; Leroy Henshaw, accompanist; "After the Ball," "In the Garden of My Heart." Trio selectiins by Pacific Trio, "Eleanor." "Song of Songs." Soprano solo by Minnie Mannerberg; Sydonia McKinlay, accompanist; "Long, Long Ago!" Tenor solos by Weston Hayes, "Stay in Your Own Back Yard," "Sweetest Story Ever Told." Vocal trio (Harriette Murton, soprano; Weston Hayes, tenor; H. Victor Vogel, bass), "When You and I Were Young, Maggie." Selections by Pacific Trio, Scherzo, "Heart Throbs."Bass solo by H. Victor Vogel, "I'm the Guy," (words by Rube Goldberg, famous cartoonist.) Violin soli by Festo G. Aspre, Romance from D minor concerto. Selections by the Young Women's Christian Association Glee Club, directed by Laura Anna Citton (22 voices), "Two Little Girls in Blue," "My Sweetheart's the Man in the Moon," "Flow Gently Sweet Afton," "Red Wing," "Little Annie Rooney," "Old Zip Coon," "Sidewalks of New York," "Sweet and Low." Finale, "Home, Sweet Home," by the Glee Club 10:00 to 11 00 p. m.—Dance music program by Gene James' Rose Room Bowl orchestra, Palace Hotel.

KGO—312 METERS

11:30 a. m. to 1:3 0p. m.—Musical progra mby Arion Trio.

1:30 p. m.—Stocks and bonds.

4:30 to 5:30 p. m.—Hotel St Francis orchestra.

6:45 to 7:3 0p. m.—Stocks, weather reports, news items.

8:00 p. m .to 1:00 a. m.—Studio program. Hawaiian selections by Hawaiian Harmony Kings. Tenor solis by Jennings Pierce, Gertrude M. Phillips, accompanist. Piano solos by Edna Linkowski. Soprano solos by Elsa Baulsir. Baritone solos by George N. Calfee. Cintralto solos by Pearl Debridge Violin solos by Kornelis Bering, G minor concerto. Bass solo by Kornells Bearing. G minor concerto. Bass solos by R. Lundrgen; Gertrude M. Phillips, accompanist; "O Isis and Osiris," "With in Tnis Sacred Dwelling" Address by Walter Christie, track coach of the University of California. "The Football Season Just Past". Tenor solos by Jennings Pierce, "Mother o' Mine," "The Sunny San Joaquin," Violin solos by Kornellis Bering, Mazurka, "Cavatina," Soporano solos by Elsa Baulsir, "Winken, Blinken and Nod," "Phyllis Has Such Charming Graces," Piano solos by Edna Linkowski, Barytone solos by George N. Calfee. Viilin solo by Kornelis "Meditation" from "Thais," Bass solos by Richard Lundgren, "The Pirate Song," "Rocked in the Cradle of the Deep," Hawaiian selections by the Hawaiian Harmony Kings. 10 to 1—Dance music program.

KLX—509 METERS

7 to 7:30 p. m.—Stock and bond quotations; market news.

KFUQ—236 METERS

9 to 11 a. m.—Music.

KFRC—280 METERS

6:30 to 6:50 p. m.—News bulletins; market and stock reports.

8 to 10 p. m.—Dance music program by Paul Kelli's orchestra, playing in the Il Trovatore Roof Garden Cafe. During intermissions George Olmo, tenor, accompanied by Vernon Hann, will sing popular songs.

MAN RELEASED ON CHARGE OF CHOKING GIRL

On receipt of word from the authirities in Trenton, N. J., Frank Seerzranske, who was being held at the police station on the strength of his story that he had choked a girl in that city, was released from custody. The Trenton said that the man was not wanted on any criminal charge there.

When Sreezianske told his story to the local police Saturday, he said that he did not know whether or not he had killed the girl, and that as he wished to return to his home in Trenton, he wished first to free his mind of anxiety in regard to the girl's fate.

Union High Cadets Prepare For Shoot

In preparation for the state competitive shoot to be held at the state cadet encampment at Leona Heights the latter part of April, the rifle shooters of the Richmond high school cadet corp will began practice soon. Major Ivan Hill announced that permission had been secured to build a range with 200, 300 and 500 yard distance in San Pablo. The rifle pits will be dug next week when the ground dries up, Hill declared.

Police Find Hot Stills in Raid

Finding two stills, which the police said were hot from recent use at the time of the raid, and a quantity of jackass brandy and wine Gus Cismich, of East Richmond avenue, was arrested yesterday and charged with the violation of the Wright Act. He will appear for a hearing before Police Judge C. A. Odell on Wednesday morning, at 10 o'clock.

Cismich was released on $500 bail.

"Sinners in Heaven" Has Premiere at Richmond Theatre

The Richmond Theatre last night was the scene of a loscal film event of more than ordinary interest. That widely-heralded and much-talked-of Paramount picture, "Sinners in Heaven," had its premiere there, and we may as well state at the outset that this photoplay, based upon the prize-winning novel by Clive Arden, fully measures up to the glowing advance reports that were circulated about it.

Not a small measure of the success of the picture is due to the skillful adaptation of James Creelman and the directorial genius of Alan Crosland. Theirs was no easy task, for the transference of a popular novel to the screen is always attended with a so l many difficulties. In this case it was accomplished successfully and the result is a film, replete with thrilling action, avoced with romance and chock-full of pictorial beauty.

Acting honors fall to the lot of Bebe Daniels and Richard Dix who play the two featured roles. Miss Daniels makes her part stand out by reason of her sincerity and naturalness, while Dix gives an unusually fine performance that speaks volumes for him as an actor of extraordinary ability. Holmes Herbert, Montague Love, Florence Billings, Effie Shannon, Betty Ilfiburn and Marcia Harris are some of the other members of the cast, all of whom are more than adequate in their respective roles.

If you miss seeing "Sinners in Heaven," you'll have no one but yourself to blame!

Other features on the same program include "Fast and Furious," a Mermaid comedy, "A Realm of Sport," and a Hodge Podge.

Mrs. Marchitello Funeral Is Held

The last sad rites were held from the Bert Curry chapel at 2:30 o'clock yesterday afternoon for Mrs. Valentina Marchitello who passed away last Friday of pneumonia. Father P. M. Griffith officiated at the services. The deceased was 29 years of age and is survived by a husband, Biegio Marchitello and several brothers and sisters. Interment was made in St. Joseph's cemetary.

Clinic Announced For Children Here

City health commissioner, Dr. C. R. Blake announced yesterday that he would conduct a clinic every Saturday morning at 10 o'clock in the City hall for the purpose of dispencing serum to Richmond children from the age of six months upwards, to immunize them against diphtheria.

Dr. Blake strongly urges that all children be given the serum as it has been found to be practically 100 per cent proof against the disease. Outside of a small fee to pay for the serum, no other charge will be made.

Fight Is Made to Save Doctor's Life

Report was received yesterday from Paso Robles, that Dr. U. S. Abbott, prominent physician here, is holding his own, in the strenuous battle that he is waging against an attack of influenza-pneumonia. His condition is still very serious, it is said.

Two trained nurses and Dr. Walter Smallwood, formerly of this city, are in constant attendance on the stricken man. Dr. Cark L. Abbott of this city is spending every other day at Paso Robles, and is lending his aid to check the disease. Dr. Abbott has now been sick for a period of nine days.

345,000 OWNERS GET A.T.&T. CO'S 141ST DIVIDEND

The American Telephone and Telegraph Company paid its 141st dividend on January 15, 1925, to the Stockholders recorded on the books of the company on December 20 1924. This dividend, amounting to $2.25 per share, was paid to over 345,000 stockholders.

The work involved in the preparation of these thousands of dividend checks may be visualized from the following facts:

Over two tons of paper are used for the checks. Even though many labor-saving machines are employed, the clerical labor of preparing the checks is equivalent to the entire time of five supervisors and 55 clerks for one month. The signing of the checks, 12 at a time, requires the time of one person an entire week. If one bank undertook to cash all the checks over its counters during regular banking hours, it would require six tellers more than six months to complete the job, allowing each teller one minute for every check.

The checks are delivered to the Post Office by motor truck in approximately 100 mail bags. At the request of the postmaster at New York, deliveries are spread over three days in advance of the dividend mailing date to give the postal clerks time to sort this large bulk of mail for prompt dispatch on the afternoon of January 14.

The checks, averaging about $58 each, go to the homes of stockholders residing in every section of the United States. These stockholders comprise one of the most interesting and unusual groups of investors in the world. Coming from all walks of life, they constitute a representative cross section of American citzenship. Then too, nearly every foreign country of note is represented. Gathered together in one place with their families, they would equal the present population of a city even larger than Detroit.

"Argentine Love" At California Theatre Today

Bebe Daniels and Ricardo Cortez are featured in the principal roles of the Paramount picture, "Argentine Love," which opened at the California Theatre yesterday. It is an Allen Dwan production written especially for the screen by Vincente Blasco Ibanez.

Miss Daniels has the role of a beautiful Spanish senorita who outs all the old traditions of her race to marry a young American while her Spanish lover fights desperately to win her.

Ricardo Cortez, as the wealthy Argentinian, Juan Martin, gives the

Bebe Daniels
in the Paramount Picture
"Argentine Love"

finest portrayal of his yet young screen career. James Rennie, heading the cast playing in support, is Phillip Sears, the American engineer whose work brings him to Argentine.

For romance in a colorful setting, "Argentine Love" stands alone on the screen. Written by the author of "The Four Horsemen" "Blood and Sand," "Enemies of Women," etc., and directed by the man who made "Robin Hood," "Manhandled" and others, it is most delightful film fare. There is love-interest for the flapper, genuine appeal for the older folks, and suspense-action for the youngsters.

"Argentine Love," adapted for the screen by John Russell, is a truly modern story of an old-world civilization with a happy ending. Mario Majeroni, Aurelie Coecia, Mark Gonzales and others just as well known appear in support.

Here's another Dwan triumph!

Other features on the same program include Walter Hiers in his latest laugh feast entitled, "Good Spirits," "Felix brings Home the Bacon," a Felix, the cat, cartoon; Larry F. Canelo at the organ.

FIRE DAMAGES SHED

Slight damage was done by fire to the shed in the rear of the residence of E. Maseda at Forty-ninth street and Wall avenue, Sunday afternoon. The blaze was quickly extingaished by the fire truck.

RICHMOND THEATRE
Direction West Coast Theatres, Inc.
NOW PLAYING
"SINNERS IN HEAVEN"
with
BEBE DANIELS and RICHARD DIX
"Fast and Furious"
A Mermaid Comedy
"A Realm of Sport"
A "Hodge Podge"
Wednesday and Thursday
Harold Lloyd
in "GIRL SHY"

CALIFORNIA THEATRE
DIRECTION WEST COAST THEATRES, INC.
LAST TIME TONIGHT!

"GOOD SPIRITS"
A Walter Hiers Comedy
"Felix, the Cat" Cartoon
LARRY CANELO at the Organ

Lots At $1 Each

No we don't think the world is coming to an end and want to unload because we haven't any lots anyway.

But we did think that the headline might attract your attention.

Just so it will be with you if you have anything to sell, rent or trade.

A classified advertisement properly headed will land you the person you want to land in short order.

And It Wont Cost Much
use our Classified Columns

Be Happy
Make every day a joy.
A sparkle in your morning drink will do that.

Don't lose a day by dullness or unfitness. Don't suffer blue days when they can be sunny.

All the difference lies in the way you start them. This is what to do.

Drink a glass of water upon rising, hot or cold. That washes out the stomach—prepares the way for breakfast.

Add to that water a little Jad Salts. That makes a delightful, effervescent drink. Jad Salts are made from acids of lemon and grape, combined with lithia.

In one hour comes elimination of the poisons which depress. Of that clogging which makes you unfit.

The experience is delightful. It is bringing millions of joyous days to pepole who employ it.

Just a fine drink before breakfast means a day at your best.

Go try it. All druggists have Jad Salts. And you will never forget the day you first employed them.

Parlor
Observation
Cars
To Sacramento
Marysville - Colusa
Oroville - Chico
Woodland
Dining Car on
5:10 p. m. Train
SACRAMENTO
SHORT LINE
San Francisco-Sacramento R. R.

Dr. G. L. Bryant, D. C.
Spine and Nerve Specialist
PAY WHEN WELL
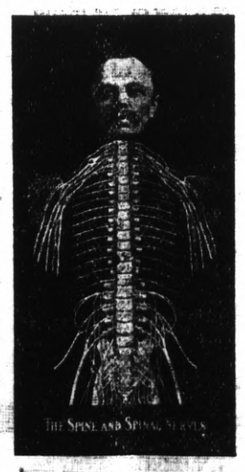
Office 629 Macdonald Ave.
RICHMOND, CALIF.
PHONE RICH. 192.

WHO decides about TRANSPORTATION?

How can we operate at a loss?

The answer is, we cannot.

What we are doing is this:

Where there is reasonable hope that a cross-town motor coach or street car extension will be useful to a good many people and finally may pay expenses, we will furnish that service at a loss.

If your patronage increases from month to month, we know you want the service. If our loss increases from month to month, it may become necessary to drop the service.

Briefly, our patrons determine, every time, what service we shall give. At present none of our motor coach lines is paying expenses.

Your regular patronage will help to retain these lines as a community asset and a convenience to yourself.

Let's keep them.

KEY SYSTEM TRANSIT COMPANY

"For the Development of the East Bay Cities"

Local Society and Lodge Events

Local Couple Celebrate 60th Wedding Return

Congratulations were showered upon Mr. and Mrs. John B. Green of 460 Seventh street, on Sunday, in honor of the sixtieth anniversary of their marriage which was solemnized in St. Giles Episcopal church, Stony Stratford, county of Buckinghamshire, England, on February 8, 1865.

On Sunday morning the couple attended St. Edmund's Episcopal church after which friends gathered about to wish them many, many more years of life with each other.

A delicious plum pudding was served as is customary on birthdays, holidays and anniversaries by Mrs. Green, who is a perfect cook, to friends and relatives.

On February 6, Mrs. Green was 77 years old and yesterday Mr. Green proudly called attention to the fact that there is not one grey hair in his wife's head. Mr. Green will be 79 years old in June.

Before coming to this city, about 4 years ago, the Greens were residents of Kansas City, Mo., for 46 years. They arrived in Pt. Levi, Quebec, on August 2, 1869, and after a short visit in Montreal, left for New York.

Mr. and Mrs. Green have 4 children, 8 grand children, and 5 great grand children. They reside with their son, Charles Green, who is an employee of the Standard Oakland company. Before her marriage, Mrs. Green was Miss Caroline A. Parker, 17 year old bell of the town.

In England, Green belonged to the Ancient Order of Foresters, and has held membership in the Knights of Pythias in the United States for 40 years. At present he is probably one of the most active workers in St. Edmund's church.

St. Edmund's boasts of three couples who are all active workers and whose marriages are worth considering. Mr. and Mrs. George L. Herrick, who have been married 59 years and are both past 84 years of age. Mr. and Mrs. John Towers, Sr. are 84 and 85 years old and have been married 61 years.

STEGE P. T. A. MEETING POSTPONED ONE WEEK

The announcement is again made that the meeting of the Stege P. T. A. is to be held on Tuesday, February 17 instead of on Tuesday, February 10, in order that their meeting might not conflict with the meeting of the executive board of the Federated P. T. A. which includes several members of the Stege P. T. A. On February 17 the Stege members will celebrate the birthday of their association and a delightful time is anticipated.

RICHMOND CANTON PLANS GRAND BALL

Plans are being made to have the Richmond Canton, I. O. O. F. grand ball which is to be given March 7, one of the most elaborate ever held by the local canton. The music will be furnished by the "Synopep".

ELKS TO PLAN PART IN OAKLAND PROGRAM

Elks of the Richmond lodge who are verterans are requested to meet in the lodge rooms at 7:30 o'clock tonight to plan for participation in the coming variety show at the Oakland auditorium, for the benefit of a fund to provide comforts for veterans in the new government hospital for tubercular patients at Livermore. The East bay Elk lodges are giving the affair, and are being aided by the various war veteran organizations in the district.

Among the features that will be included in the show are selections by the University of California Glee club, a review from the Oakland T. & D. theatre, acts from the Lurie, State and Orpheum theatres in Oakland, numbers by Edna Fisher Hall, soprano, the infantry band from the Presidio, San Francisco, Newman and Murphy, Paul Steindorf's orchestra, and many others will be arranged. Friday night, March 6, is the date set for the show.

ST. EDMUND'S WOMEN'S GUILD MEETS WEDNESDAY

On Wednesday afternoon at 2 o'clock the Women's Guild of St. Edmund's church will hold a meeting in the Guild hall. Rehearsal and practice under the direction of the vicar will be held by the Junior choir and at 7:30 the senior choir will meet. Mrs. William Goldsworthy leads the choir.

The Men's club of the church will hold their regular banquet and meeting Thursday. St. Ann's society will meet in the Guild hall this afternoon at 2:15 o'clock. Mrs. Purviance director of the Richmond Health center will address the members.

The church rites of the Sacrament of Holy Baptism will be administered on next Sunday to a number of children.

SURPRISE BIRTHDAY PARTY IS HELD HERE

Miss Florence Levaggi was the recipient of many beautiful gifts when a surprise birthday party was given at the home of her father at 2363 Soito avenue, on February 7. Miss E. M. Walker furnished the artistic table decorations. The guests indulged in dancing until a late hour. Those present were Florence Levaggi, Edith Walker, San Francisco, Louise Burns, Ruth Wesley, John Columbo, Haword Drake, James Pichinino, Neal Burns, Frank Mello, James Levaggi, George Levaggi.

AMERICAN WAR MOTHERS TO HOLD MEET TODAY

A business meeting of the Richmond chapter, American War Mothers is to be held this afternoon in W. O. W. hall at 1:30 o'clock. All members are requested to attend.

FEDERATED P. T. A. WILL MEET TODAY

The Federated Parent Teacher association is to be entertained this afternoon at their meeting at the home of Mrs. M. H. Edgar at 151 Sixth street. The meeting is called for 1 o'clock and all members are urged to attend.

Richmond Club Enjoys Civics Day Program

A most enjoyable meeting of the Richmond club was held yesterday at the Richmond clubhouse and a delightful program was given. Mrs. J. H. Chandler was in charge of the program, which was in keeping with the Civic day of the Richmond club.

The program consisted of:

Vocal selections, "Vale," and "Where My Caravan has Rested" by Kenneth Hall, accompanied by Pauline Hall.

Address on Child Welfare by Mrs. L. F. Helmond of Oakland, district chairman of the Child Welfare league. Mrs. Helmond is also president of the new Century club in Oakland.

"Rose in the Bud" and "In the Garden of my Heart" sung by Mrs. V. Williams, accompanied at the piano by Miss Ruby Williams.

Address by Mrs. Margaret J. Frick of Los Angeles, state chairman of the Division of Institutional Relations of the California Federation of Women's clubs, on the issue of this division; why these divisions are organized, their purpose, and extracts from the reports of the district, giving some specific pieces of work that this division must take up in addition to its other work.

"A Perfect Day" by the double quartet, accompanied by Mrs. Violet Hall. On the quartet are Mrs. V. Williams, Mrs. R. M. Fahrenholtz, Mrs. W. W. Chaplin, Mrs. Ethel Butler, Mrs. P. E. Hensen, Mrs. A. Stribley, Mrs. G. E. Milnes and Mrs. J. H. Chandler.

Mrs. G. E. Milnes and Mrs. D. J. Hall served delicious refreshments at the close of the program.

On next Monday a literary program will be held. The life of Joseph Conrad will be given by Mrs. A. Scarlett, while Mrs. W. M. Patterson will give a review of his book, "Victory."

SECRETARY TO SPEAK AT LIONS LUNCHEON

At the Lions club luncheon Tuesday noon, the secretory-manager of the chamber of commerce, Guy Wolf, will be the speaker of the day. Some entertaining features are being lined up by R. H. Higgins, chairman. On th program are to be A. H. Winchocole and L. M. Johnson and they will render some vocal selections.

COUNTY INSURANCE AGENTS TO MEET

The Contra Costa Insurance Agents association will hold a meeting on Wednesday in Judge Grass's office in Martinez. The purpose of the meeting is to discuss conditions at present in the real estate business.

LINCOLN P. T. A. MEETING TODAY

A short program will follow the regular business meeting of the Lincoln P. T. A. this afternoon. The children of the school are to give the program.

KNIGHTS TEMPLAR TO GREET STATE COMMANDER

When Charles Malcolm, grand commander of the State of California, Knights Templar, visits here on Wednesday night, he will be greeted by the entire suite of grand officers from the grand commandery of Knights Templar of San Francisco, as well as by representatives from the Oakland, Berkeley and Alameda commanderies.

Dr. W. F. Fraser, eminent commander of Richmond commandery, states that the drill corps for the local commandery is completed. It is announced that the drill team of Oakland, which has won several annual exhibition drills, will be invited to put on a drill before the Richmond commandery previous to its participation in the competition to be held at the triennial convention in Seattle, July 1.

The festivities on Wednesday night will commence with a dinner. The entertainment will include vocal solos by Miss Christiansen and Robt. Wirtz, accompanied by Miss Mildred Fraser. Work illustrious of the order of Red Cross will be put on by the Richmond commandery for the grand commandery.

SCHUBERT PIANO CLUB HAS THEATRE PARTY

Mrs. Vera Wyatt Frazier chaperoned the members of the Schubert Piano club to a pianoforte recital given by the famous pianist, Vladimir De Pachmann, on Sunday afternoon at the New Columbia theatre in San Francisco. This club is composed of Mrs. Frazier's advance pupils.

Mrs. J. Mansfield, Mrs. Mallory, Mrs. A. G. McVicker and Mrs. H. M. Calkins also accompanied Mrs. Frazier.

ARENE SEWING CLUB WHIST PARTY TODAY

A whist party is to be given this afternoon at Masonic hall at 2 o'clock by the Arene Sewing club. Plans have been made to make this whist one of the most enjoyable and the fine prizes to be given for high honors are on display at the "Fashion" where they are drawing considerable favorable comment. The public is cordially invited to attend the affair and are promised a most delightful afternoon.

LADIES OF G. A. R. WILL MEET TODAY

The Richmond circle, Ladies of the G. A. R. will be honored this afternoon in Richmond hall when Mrs. Mary DeLong of San Diego, department head of the Ladies of the G. A. R., makes her official visit. Every member of the circle and the comrades of the G. A. R. are urged to attend. The business meeting and ceremonies will follow a hot dinner to be served at noon.

LOG CABIN CAMP HAS BUSINESS MEETING

The regular business meeting was held last night by the Log Cabin Camp, W. O. W., No. 637, in the W. O. W. hall. J. H. Bedbury, commander presided.

Royal Neighbors Plan To Hold Birthday Party

Plans were made for the birthday party of all members who have birthdays in the months of January and February, on February 23, at the meeting of the Royal Neighbors No. 4027, in the Redmen hall last night. The committee in charge is composed of Mrs. A. Hailes, chairman; Eva Nelson and Mrs. Signa Lyon.

All members are urged to attend the party. A program and refreshments will be the features of the evening.

February 18, Wednesday, the Bi-county committee will meet in Oakland at Twelfth and Alice streets.

Several candidates were voted on at the meeting last night. Following the conclusion of the business session a social time was indulged in under the direction of Eva Nelson, Nina Vickery and Mary Conway.

The meeting was presided over by Signa Lyon, oracle.

POINT DRUIDS PLAN LADIES CIRCLE HERE

A successful meeting, presided over by Mrs. Josie Parodi, of Oakland, was held in Druid hall, Point Richmond, Monday night, for the purpose of organizing and instituting a circle—a sister lodge of Druids of Point Richmond—to be known as Point Richmond Circle. Approximately 25 were present to partake in the meeting.

On February 22, a meeting will be held in a place yet to be announced, for the purpose of instituting the circle. The Roman Circle drill team of Oakland, winners of the first prize in Druids second annual festival in San Francisco, Feb. 1, will put on the work.

ECLIPSE LODGE HAS INITATORY DEGREE

The initatory degree was conferred upon a class of candidates at the meeting of the Eclipse lodge, I. O. O. F. in the Richmond hall last night. The work was put on by the officers of the lodge.

Plans were also made for the holding of a social night on March 2. At this time there will be a banquet, program and a class of candidates will also be initiated. E. Sievers was appointed chairman of the committee in charge.

R. B. Hamilton, noble grand, presided at the meeting.

Y. M. D. INITIATION TO BE HELD FRIDAY

The initiation of the Y. M. D. which was scheduled for last night was postponed until Friday night, but the banquet and meeting was held as was previously arranged. About 40 members heard Page Harlow's talk on the Panama Canal and all were interested in the illuminating description of the project.

Eight new members were voted into the club at the session, including George Turner, Henry Penning, George Pinney, Wesley Basford, Melvin Redfield, Carl Benke, Harry Axelson, Willis Andresen.

EAST BAY PYRAMIDS TO ATTEND PROGRAM

All the east bay Sciot lodges will be represented at the ladies night to be held by Richmond pyramid of Sciots in Richmond club house, Saturday night. Among the features of the affair will be an Indian club passing contest between the teams of the various chapters, followed by dancing, entertainment and a banquet.

HARBOR LODGE HOLDS SECOND DEGREE WORK

The second degree was conferred at the meeting of the Harbor lodge, No. 502, F. and A. M., in the Masonic hall last night. Good attendance was present to witness the ceremonies. Martin C. Hencken, worshipful master, presided. On February 16, the second degree will be conferred on a class of candidates.

FRATERNAL BROTHERHOOD HOLDS VALENTINE WHIST

A valentine whist party was held by the Fraternal Brotherhood lodge last night in the Musicians hall. Ten prizes and a door prize were awarded to the winners.

A short business session preceded the party. Isabelle Haffner had charge of the affair, and she was assisted in her duties by the officers of the lodge.

Lola Carey, president, presided at the meeting.

Winners of the whist prizes were Mrs. Gloria Rassmussen, Mrs. C. Campbell, Ernest Brown, Mrs. W. K. Randall, M. Beyausdorf, Delores Bates, Mrs. E. H. Pitzer, F. Haffner, Mrs. R. Shultz and Mrs. B. Phillips.

MISS GUGGENHEM BRIDE OF ATTACHE OF BRITISH EMBASSY IN WASHINGTON

Miss Barbara Josephine Guggenheim, daughter of Mr. and Mrs. S. R. Guggenheim, was married in New York to John Robert Lawson Johnston of London an attache of the British Embassy in Washington. She wore a gown of silver cloth embroidered in seed pearls and had the very old lace belonging formerly to Lady Laura Johnston, which was a gift to the bride. Among the guests at the wedding were Sir Esme Howard, the British Ambassador, and members of his staff.

REBEKAH DRILL TEAM TO PRACTICE TONIGHT

The drill team of the Zephyr Rebekah lodge will meet for practice this evening in Richmond hall at 8 p. m.

BIRTHDAY PARTY FOR MRS. MARY CONWAY

A surprise birthday party was tendered Mrs. Mary Conway on Saturday night when a number of friends visited at her home at 441 Twentieth street. Whist was enjoyed and prizes taken away by:

Mrs. P. D. Nelson, ladies' high score, and C. P. Neckel, gentlemen's high score and the consolation prizes went to Mrs. R. I. Wood and G. Ginger. Many attractive gifts were presented Mrs. Conway.

Among the guests were Mr. and Mrs. C. A. Arnold, Mr. and Mrs. W. Conway, Mr. and Mrs. C. F. Westwood, Mr. and Mrs. G. Giner, of Oakland, Mrs. Frank Giner of Oakland, Mr. and Mrs. F. L. Bonner of Oakland, Mr. and Mrs. J. Dingle, Mr. and Mrs. G. Howard, Mr. and Mrs. R. L. Wood, Mr. and Mrs. C. P. Neckel, Mr. and Mrs. W. A. Vickeray, Mr. and Mrs. P. D. Nelson, Mr. and Mrs. C. E. Hudson, Mr. and Mrs. J. M. Hansen, Miss Nadine Hudson, and Mr. and Mrs. William A. Gray.

COUNTY FEDERATION TO MEET WEDNESDAY

The County Federation of Women's clubs will meet in the city hall of Antioch, on Wednesday, February 11, at 10 a. m. A luncheon will be served at noontime, for which a charge of $1.00 will be made. Those wishing to attend may telephone their reservations to Mrs. H. A. West at Antioch 291-R.

Chop Suey
THE REPUBLIC RESTAURANT
At 1700 Macdonald Avenue
IS NOW UNDER NEW MANAGEMENT
We have improved on our kitchen and general system
Patronage of the Public will be welcome and courteously cared for.

W. M. PENNINGTON
Cement Contractor
1826 Bissell Ave.

Sewing Machines
TEN DOLLARS AND UP
Easy terms on new machines
BUY HERE AND GET HOME SERVICE
We Buy, Sell, Rent and Repair
All Makes
422 Macdonald Ave. Phone 930

Brunner & Eilenberger
Painters, Paperhangers and Decorators
Wallpaper, Paints, Oils and Glass
Glazing
Phone Rich. 630 1810 Macdonald

C. J. LAMBRECHT
COAL—WOOD—FEED
Rock—Gravel—Cement
Castle Gate, American Block, Rock Springs, King, and Pennsylvania Blacksmith Coal.
Scratch Feed, Egg Mash, Hay, Grain, Mill Feed.
OFFICE—2207 Macdonald Ave.
Phone 1058
YARD—5th at Willard,
Phone 1192

MID-NITE Garage
FREE TOWING
Within a Reasonable Distance
HUDSON and ESSEX SPECIALIST
BIG SHIPMENT
HOOD TIRES
All Sizes
AT REAL PRICES
Ford Sedan 1924 Model
Perfect condition
$550. TERMS
Cadilac A-1 Condition
$300 TERMS
Ford Bug good condition
$125.00
Chas. H. Rothrack
631 Nevin Avenue

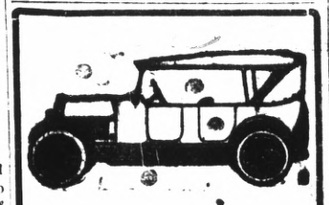
Auto Tops
Reasonable Prices
SIDE CURTAINS
Work called for and delivered
SEATS CUT DOWN FOR CAMPING
All work guaranteed.
The American Auto Top Company
H. R. RUSSELL, Prop.
248 14th Street

NEW OFFICE
of
Union Transfer & Storage Co.
Is Now At
909 MACDONALD AVE.
For Service Call Richmond 26.
8 A. M. to 6:30 P. M.
After 5:30 P. M. Call E. L. Davis
Phone Rich. 340.

WE'LL CLEAN YOUR
Hat Better
We will do a better job than is ordinarily done at a higher cost. Our workmen are all skilled and capable. We can give overnight service if desired.
HATS CLEANED AND BLOCKED $1.00
CAPS—50c
CLOTHES CLEANDED AND PRESSED
PHONE RICH. 1328-W
Before 8 or after 4 P. M.
S. Wilson
2205 Macdonald Ave.

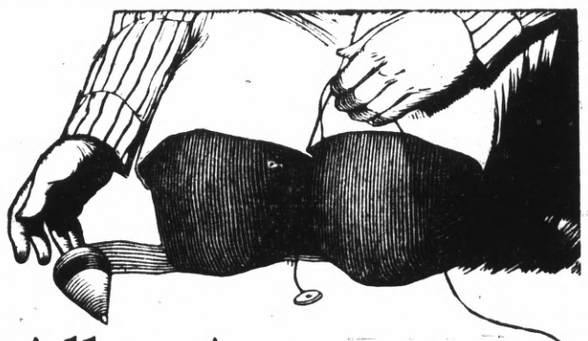
Allen A
Triple Knee Stockings for longer wear
For more than 30 years Allen A Stockings with triple knees have been saving the load on mothers' darning baskets.
The triple knee is woven in. It wears like leather. Fine yarns and pure, safe dyes have made these stockings favorites for many years.
Here you'll find a complete assortment, at prices distinctly economical.
ASK FOR NO. 15
Sizes 7 to 11
At 50c a Pair
The Fair
C. C. OLNEY
731 Macdonald Avenue. Phone Rich. 811.

Tilden Lumber Co.
PRICE QUALITY SERVICE
E. M. TILDEN, President
Office and mill—15th and Nevin, Richmond.
Phone. Rich 81.
Yards: Oakland, Berkeley, Richmond, Crockett

More comfort, better traction, reduced vibration, longer life for the car, higher average speed on trips—these are a few of the many advantages of Diamond Balloon equipment. And there are thirty years of quality manufacturing experience back of Diamond Balloons which is assurance of their high value and final economy.
See us about Balloon tires.
Civic Center Tire & Battery Company
311 23d St. Richmond, Calif.
Diamond Balloons

LEGAL NOTICES

NOTICE OF TRUSTEE'S SALE OF REAL PROPERTY

WHEREAS, VICTOR HOFFMAN did heretofore, under date of August 13, 1923, make, execute and deliver a certain deed of trust, wherein OAKLAND TITLE INSURANCE AND GUARANTY COMPANY, a corporation, is named as trustee, and which said deed of trust was recorded in the office of the Recorder of Contra Costa County, State of California, on the 30th day of October, 1923, in Volume 455 of Deeds, at page 139, and which said deed of trust was so made, executed and delivered by the said Victor Hoffman to the undersigned Oakland Title Insurance and Guaranty Company, as trustee, to secure the payment to LEO ZINS and CLARA ZINS, his wife, or their order, of the principal and interest of a certain promissory note for the sum of One Thousand Four Hundred Twenty-Five Dollars ($1425.00) according to the tenor and effect thereof as set forth in said deed of trust, as security aforesaid, conveyed to the undersigned, Oakland Title Insurance and Guaranty Company, the real property therein and particularly hereinafter described; and

WHEREAS, it is provided in said deed of trust that in case default is made in the payment of the principal or interest of said promissory note the holder thereof might execute and deliver to the trustee a written declaration of default and demand for sale, and record in the office of the County Recorder of Contra Costa County a demand for sale, and notice of election to cause said property to be sold to satisfy said promissory note; and

WHEREAS, there was recorded in the office of the Recorder of Contra Costa County, State of California, on the 8th day of September, 1924, in Volume 474, at page 295, a notice of such demand and election;

Now, therefore, the undersigned, Oakland Title Insurance and Guaranty Company, a corporation, trustee as aforesaid, in the exercise and discharge of the powers and authority conferred, and for the purpose of foreclosing and rendering effective the provisions of said deed of trust, and of subjecting the property described therein to the payment of said promissory note secured thereby, hereby gives notice that on Saturday the 28th day of February, 1925, at the hour of 12 o'clock, noon, on the premises hereinafter particularly described, it will sell at public auction at one time, and as a whole, for the highest price offered, in cash or lawful money of the United States of America, all the right, title and interest which the said undersigned now has, or which it may have at the time of sale, in and to the following described premises, to-wit:

That certain piece or parcel of land together with the appurtenances thereto, situate in the town of Stege, County of Contra Costa, State of California,

COMMENCING at a point on the Southerly line of Potrero Avenue distant One hundred and Seventy-one and Eighty-two Hundredths, (171-82-100) feet Easterly from the Southeasterly line of Laurel Avenue, running thence Southwesterly and parallel with Laurel Avenue One Hundred and Seventy-eight and Seventy-seven hundredths (178-77-100) feet; thence at a right angle Southeasterly Fifty (50) feet; thence at a right angle Northeasterly Two Hundred and Six and Seven-tenths (206-7-10) feet to the Southerly line of Potrero Avenue; thence Westerly along said line of Potrero Avenue Fifty-seven and Twenty-seven hundredths (57-27-100) feet to the place of beginning; being Lot No. 1 in Block No. 5 as the same is laid down and delineated upon that certain map entitled "Official Map of the Town of Stege, Contra Costa County, California," made by J. George Smith C. E. Surveyor and filed for record in the office of the County Recorder of Contra Costa County, State of California.

Together with all and singular the tenements, hereditaments and appurtenances thereunto belonging or in any wise appertaining, and the reversion and reversions, remainder and remainders, rents, issues and profits thereof.

Said sale will be made pursuant to the terms of said deed of trust from said Victor Hoffman to Oakland Title Insurance and Guaranty Company and reference is hereby made to said instrument for any and all further particulars.

Dated at Oakland, California, this 23rd day of January, 1925.

OAKLAND TITLE INSURANCE AND GUARANTY COMPANY, as Trustee.
By IRA ABRAHAM, Vice President

SAMUEL T. BUSH,
Attorney at Law 525 Standard Oil Building, San Francisco, California.
Attorney for Leo Zins and Clara Zins.

Publish, Feb. 3 10 13 20 27, 1925.

Coming Events On Lodge and Social Calendar

TUESDAY

War Mothers meet in W. O. W. hall, 1:30.

Lincoln P. T. A. gives party at school.

Lion's club give luncheon, Redmen's hall, noon.

Odd Fellows Hall Association give whist at Musician's hall, afternoon.

Good Fellowship club meets, First Presbyterian church.

Ladies' of G. A. R. serve luncheon.

Business and Professional women meet at Chamber of Commerce rooms night.

Zephyr Rebekahs Drill team hold practice meet.

Supper and dance at Max's Inn.

Areme Sewing club give whist party, afternoon, Masonic hall.

P. T. A. Federation meet at home of Mrs. T. F. Cramer, afternoon.

WEDNESDAY

Election of officers of West Side Progressive Assn. Washington school.

Contra Costa County Federation of Women's clubs meet at Antioch, all day.

Daughters of St. George hold party W. O. W. hall.

Junior Trinity Guild meet at home of Mrs. T. F. Cramer, afternoon.

Contra Costa county scout council at Martinez court house.

THURSDAY

Patriotic orders give exercises.

Men's club of St. Edmund's hold special meeting.

Pocahontas Past Chief to go to Crockett lodge for installation, night.

Club Mendelssohn give party.

El Cerrito M. E. Ladies' Aid meet.

St. Edmund's Men's Club give dinner at guild hall, night.

Ladies' Aid of Lutheran church meet at home of Mrs. M. Heise, 735 Barrett avenue, day.

Brotherhood of Wesley Methodist church give "Flapack Feed," night.

FRIDAY

County C. of C. meet in Richmond night.

Rotary club ladie's hold night, Berkeley Country club.

Boy Scouts circus at Oakland auditorium.

SATURDAY

W. C. T. U. food sale.

Harmond Court meet in Masonic hall.

W. C. O. F. whist in St. Mark's assembly hall.

Y. M. I. and Y. L. I. give St. Patrick's dance, Winters hall.

Sciots hold ladie's night at Richmond clubhouse.

Co-Operative social club dance, night, at South Richmond Improvement clubhouse.

Ladies of West Side give benefit whist at Richmond hall.

SUNDAY

Churches.

NOTICE OF PUBLIC WORK

NOTICE IS HEREBY GIVEN THAT THE CITY COUNCIL OF THE CITY OF RICHMOND, ON THE 26TH DAY OF JANUARY, 1925, PASSED AND ADOPTED RESOLUTION OF INTENTION NO. 425, TO ORDER THE FOLLOWING WORK TO BE DONE IN THE CITY OF RICHMOND, COUNTY OF CONTRA COSTA, STATE OF CALIFORNIA, SAID RESOLUTION BEING SUBSTANTIALY AS FOLLOWS:

"That the public interest and convenience require, and that it is the intention of the Council of the City of Richmond to order the closing up of all of that certain lane in Block 13 Richmond Traffic Center, as shown on map entitled, "Richmond Traffic Center," filed in the office of the County Recorder of Contra Costa County, California on April 18th, 1914, which said lane extends from Mount Street to Dimm Street in the City of Richmond and lies between Lots 4 and 39 of said Block 13 on the north and Lot 3 and Lot 40 (also known as Park) on the south.

"That the exterior boundaries of the district of land to be affected by the closing up of said portion of said street and to be assessed to pay the damages, costs and expenses thereof are hereby specified as follows, to wit:

"That the exterior boundaries of the City of Richmond as they now exist, are hereby adopted as and shall constitute and be the boundaries of such district.

"That said work or improvement is to be done under an act of the Legislature of the State of California entitled "An Act to provide for laying out, opening, extending, widening, straightening or closing up in whole or in part any street, square, lane, alley, court or place within municipalities, and to condemn and acquire any and all land and property necessary or convenient for that purpose" approved March 6, 1889, and all acts amendatory thereto."

Reference is hereby made to said Resolution of Intention Number 425 now on file in the office of the Clerk of the City of Richmond, for further particulars.

Richmond, California, January 29, 1925.

EDWARD A. HOFFMAN,
Superintendent of Streets of the City of Richmond

Publish, Jan 31; Feb. 1 3 4 5 6 7 8 10 11 12.

Local Society Events

Sciots Attend Oakland Church Services Sunday

More than 50 Sciots and their wives attended the services held at the First Baptist Church, Oakland, corner Telegraph avenue and 21st street, Sunday night. The affair was for the Sciots of the east bay, and every pyramid was well represented.

The Rev. John Snape delivered the sermon, which was heartily appreciated by all present. A musical program and singing preceeded the sermon. The sermon was broadcasted by KGO radio station.

The program for the evening was as follows:

Evening Service, 7:30 P. M.
Organ Recital.

1. "Serenade." .... Pierne
2. "Pilgrims' Chorus" from "Tannhauser" .... Wagner
3. "Vox Celeste," .... Batiste

Song Service—326, 406.
3. Selections by Sciots Band.
Scripture.
Anthem—"Out of Heaven" ... Cowen
Prayer.
Response—"May the Words", Noyes
Announcement and Offertory.
Bass Solo—"I Sought the Lord".. .. .. Stevenson
Violin Solo—"Nocturno," .... Chopin.Sarasate
by Orley See
5 minute Prelude "Race Relationships by .... Dr. John Snape
Sermon—"After Thirty Years—What I Believe About Sin Dr. John Snape
Hymn—Selected.
2 Selection Sciots Eastbay band.
Benediction.
Organ Postlude—"Polonaise," Chopin

FORT BRAGG—Fort Bragg Cooperative Mercantile Association building business block.

SAN FRANCISCO—Work to start May 1, on $5,000,000 hotel at California and Mason streets.

WEST SIDE CLUB HAS FOOD DEMONSTRATION

Over 100 ladies attended the food demonstration of the Home Economics section of the West Side Improvement club at the Trinity Guild hall yesterday. A delicious luncheon was served as a demonstration by Ramon and Reardon of Oakland, after which a short program was given, including:

A talk on "Home" by Mrs. Tsar N. Calfee.

Piano solo by Katherine Garpin. Prayer on "Home" by Mrs. Tsar Calfee.

In charge of the affair were Mrs. G. A. Topping, chairman; Mrs. Myrtle Smith, Mrs. Jeanett Bottom, Mrs. Calra Henry, and Miss Katherine McCracken.

Food stuffs for the demonstration were furnished by White Side Grocery, Polse Brothers, Joe's Vegetable stand, Martin's Bakery, Eagle Creamery and Miller's Ice Cream Company of Oakland.

YOUNG MEN'S DIVISION WILL BANQUET TONIGHT

The regular monthly banquet and meeting of the Y. M. D. is to be held this evening at 6:15 p. m. at the Y. M. C. A. The speaker of the evening is to be C. E. Parker, credit manager of the Certain-teed Products corporation and it is expected that his address will be great interest to those in attendance.

Librarian Here To Resume Duty

After an absence of nearly two months, Miss Nora McNeill, city librarian, will resume her duties on February 16, according to annoucement made yesterday. Miss McNeill had been ill, and was treated at the Lane hospital in San Francisco for several weeks. She is now fully recovered and for the past week has been in Martinez, visiting with friends.

Miss M. A. Lewis, first assistant librarian, has been acting as librarian in the absence of Miss McNeill.

El Cerrito Notes

Mrs. L. Eldride is now able to be out after several weeks confinement with a sprained ankle.

The Parent-Teacher Association will give an entertainment on Saturday night, February 14, in Huber Hall. Dancing will fillow and a big time is promised. Admission will be twenty-five cents.

Mrs. Clarence Long is seriously ill at her home on Kearney street.

Mr. and Mrs. Rube Curry spent Wednesday in Martinez.

The social dance given by Mrs. Leisch at Huber hall on the evening of February 7 was a big success.

Action Urged on Sewer Complaint

In the matter of the outfall sewer emptying into the inner channel, which had been complained of by the Ellis Landing and Dock company, the city council last night instructed the city engineer, the city attorney and the city manager to go to San Francisco if necessary and have an interview with Colonel Schultz and E. Manuel, representing the complaints, with a view to getting the question straightened out.

Any Skin Eruption Healed withSulphur

Any breaking out of skin irritation on face, neck or body is overcome quickest by applying Mentho-Sulphur, says a noted skin specialist. Because of its germ destroying properties, nothing has ever been found to take the place of this sulphur preparation that instantly brings ease from the itching, burning and irritation.

Mentho-Suphur heals eczema right up, leaving the skin clear and smooth. It seldom fails to relieve the torment or disfigurement. A little jar of Rowles Mentho- Sulphur may be obtain at any drug store. It is used like cold cream.

Misery
Stopped Instantly
The Head is cleared

When the nose is clogged with cold or catarrh it means a local germ attack. The treatment should be local. Combat those germs, clear the nostrils, stop the cold.

The way is Ely's Cream Balm. Put a little in the nostrils and breathe it. Note how quickly fumes clear the head.

Then remember that. Next time use the Balm at the first sign of a cold. Don't let it get a start.

Ask your druggist for a bottle of Ely's Cream Balm. Quell the cold at once, end misery. Then keep it on hand to stop future colds at the start.

IDEOPLASTICITY NEW CURE FOR ALL MENTAL AILMENTS
(By Universal Service)

LONDON, Jan. 5.—Extraordinary assertions are made by M. Eugene Dupolyen de Gyn, a Frenchman born in Rumania, who is at present in England, to demonstrate his claim to be able to cure mental infirmities in all stages.

M. de Gyn, a striking-looking man of marked pallor, with a thick black beard, told he had been able to cure such maladies as extreme nervousness, inability to concentrate the mind, pessimism, lack of intiative and loss of memory by means of what he calls ideoplasticity.

"First of all," said M. de Gyn, who was formerly director of the Institute for Psychological examination of my patient by questions and observation, and aferwards I convey to him indirect suggestions. When I know that he is benefiting I put his mind into a state of passivity—what I call the idepolastic state. It means that, although he is not mesmerised, or anythink like that, his brain is in a receptive state

"At your Zoo," said M. de Gyn, "I subdued a big snake It snapped at me at first, but later I put it to 'sleep."

The Apartment You Want to RENT

I

it's advertised today in The Record-Herald Classified Ads.

I

Turn to the "Classified Section now where you will save time and annoyance in selecting your new home.

east

and
the way to go

Go via one of Southern Pacific's three great routes—return on another if you choose.

SUNSET—through the romantic Southwest; enjoy the New Sunset Limited to New Orleans.

AMERICAN CANYON—San Francisco via Great Salt Lake and Ogden. The Overland Limited and Pacific Limited to Chicago; St. Louis Express to St. Louis.

SHASTA—through service daily to Portland and the Puget Sound country—thence east through the Northwest.

SOUTHERN PACIFIC LINES

REDUCED
round trip fares daily —return limit 9 months.
Full stop-over privileges.

For fares, reservations, route booklets and full information, ask

Southern Pacific

L. G. EBY, Agent
Phone Richmond 60

"Aint" It The Truth

We use the word "Aint" in the headline—not because we don't know any better—but because the term seems to be universally used whenever there is particular reason for drawing attention to some item.

Strictly speaking, "Aint" means Am-I-Not and Am-I-Not has no contraction.

But that Ain't what we're driving at.

We are trying to show the careful housewife the importance of reading the advertisements. First of all the merchant is a specialist in his particular line. He is constantly in touch with the market. He knows when some manufacturers need money badly. He takes advantage of that condition and passes the saving along to his customers.

He knows that when he gives you a bargain you will come into his place of business often—and that means more business for him.

Perhaps an article that today is worth $5.00 next week he may offer you the same thing for $3.00 because of his shrewd buying.

You AIN'T never going to get the benefit of these bargains unless you—

Read The Advertisements

When Wildcats Purr

During 1924, more than $850,000,000 was taken from the people of this country by promoters of "wildcat" stock schemes.

These operators are continuing to enjoy rich returns through the sale of shares in get-rich quick projects.

Beware their alluring promises of 100 per cent. returns—wildcats purr before they bite. Consult your banker before you invest The Mercantile will be glad to discuss investment problems with you.

Mercantile Trust Company of California
SINCE 1857
Commercial - Savings - Trust - Bonds - Foreign
FIRST OF RICHMOND BRANCH - SIXTH AND MACDONALD
SUCCESSOR TO FIRST NATIONAL BANK OF RICHMOND
BRANCHES: POINT RICHMOND; TWENTY-THIRD-MACDONALD
Member Federal Reserve System
HEAD OFFICE - SAN FRANCISCO

The Chef says-
For BETTER Soups and Chowders!

KITCHEN BOUQUET

Made from fresh vegetables. Gives rich flavor, color and taste to all home cooking.

Onion Soup

1 tablespoon Kitchen Bouquet; 3 large onions; 1 tablespoon finely minced carrot; 3 tablespoons butter; 3 tablespoons flour; 3½ pints boiling water; salt and pepper to taste; 3 bouillon cubes; ½ cup thin cream. Peel and parboil onions for 3 minutes, drain and chop fine, place in saucepan with carrot and butter and simmer 5 minutes. Add flour, stir and add boiling water, salt and pepper and cook slowly a half hour. Strain, add bouillon cubes and stir until dissolved. Add Kitchen Bouquet and cream. Place several pieces toast in tureen, pour over soup and serve at once.

Mock Terrapin Soup

Boil 1½ pounds of calf's liver in salt water for half an hour; add small herbs; 6 grains of pepper; one teaspoonful cloves; a few slices of onion, carrot, etc. When the vegetables are done, take them out and mash by putting them through a colander. Make a Spanish sauce by frying bacon; put into the fat a little slice of onion, 6 peppers, two sprigs celery, one-half cup tomato and cook brown. Make a paste of one teaspoonful of salad oil, a yolk of hard boiled egg, dust of cayenne pepper, make into small balls; put these into Spanish sauce, then put the sauce into the soup. When they come to the top, skim them out. Add 1 teaspoonful Kitchen Bouquet. Put in the tureen a slice of lemon, and pour in the soup, then cut the calf's liver into small bits and add it.

Savory Chowder

1 teaspoonful Kitchen Bouquet; 1 qt. diced raw potatoes; ¼ lb. chipped beef; 4 tablespoonfuls butter; 1 cupful corn; 1 medium-sized onion, chopped fine; a small piece of red pepper; 1½ cupfuls hot milk; 2 cupfuls hot water. Put butter, onion, meat and some of the potatoes in the saucepan and fry golden brown, then add hot water and the rest of the potatoes and pepper. Stew slowly till done, about 1 hour. If one uses green corn, score down the rows of kernels and scrape out the inside. Cook this in a little water separately, being careful not to scorch it. When the other mixture is done, add the hot milk, corn, Kitchen Bouquet and salt to taste. Let boil up once and serve hot with crackers.

"The Chef's Flavoring for Home Cooking"

SPECIAL OFFER: Send 10 cents for ...

Folder containing other recipes sent free on request.

KITCHEN BOUQUET, Inc.
522 Fifth Avenue New York

IN THE REALM OF SPORT

Sports For Sports Sake

By Herbert Reed ("Right Wing")
(By Universal Service)

NEW YORK, Feb. 7.—Not all amateur athletes with plenty of money are as self-effacing as was the late Julius Fleischmann. Great as was his interest in racing, polo was nearest to his heart, and few realize how eagerly he sought, and against what odds, to perfect himself in the galloping game. In the matter of equipment he was the father of the Flamingo team, always picturesque, always dangerous, and recruited from time to time from scope of the best players in the country. Such men as James C. Cooley, a regular member, Fred Roe, Harry East, and Frederick Prince, not to mention Benjamin Gatis, Terry Allek and others were on hand to make the team a real contender, and while there were other mounts in action, most of the ponies came from Fleischman stables.

Save in the lesser games, however, Fleischmann was unable to make his own team. Now and then he was allowed to play No. 1, where he could do properly yelled at. "How," he asked one day, plaintively, "am I to learn polo when they won't let me hit the ball, even when I am on it. Just one cry is always sounding in my ears, and that is 'leave it, Julius.' So you see, my real name is Julius Leave It Fleischmann."

At Meadow Brook he was always helping the Mitchell Field forces with the loan of mounts, with trucks for pony transportation, and in other ways. It was the same at Narragansett for two years, when the soldiers were fighting for and winning he Junior Championship. A fine winner and a good loser, and everybody's friend.

Lieu. Tom McCreery, who handled the army mounts clear through the international triumph against the British army forces, left the service last year and went to Fleischmann as trainer, and was in charge of the French horses he had brought to race in this country when his employer died. If the string is kept up it would be a good plan to take McCreery along with it, for in my opinion there is no better trainer anywhere, and McCreery is still young, with an established reputation and a brilliant future.

McCreery, incidentally, was among the first to discover that polo mounts could be geared up to travel three periods instead of the orthodox two, even in international matches. The reason for this was, perhaps, that he allotted the ponies to the players, "fed them in" according to the fortunes of the game, and was in absolute charge of the picket line, an authority enjoyed by no other trainer.

Fleischmann was in the habit of spending at least $50,000 annually for polo flesh, and realized at last that there was a great deal of waste with such a man as McCreery available.

Elks Postpone Trap Shoot Date

On account of the heavy rains on Saturday, the practice trap shoot of the Richmond Elks which was to have been held on Sunday was postponed. As there are no roads leading to the traps, which are near the Princeton Knitting Mills, the trap artists would have had to wade through a sea of mud, although the weather conditions on Sunday were almost ideal for the shoot.

High School Team To Play Pittsburg

On next Wednesday afternoon at Pittsburg, the Richmond high school 130 pound basketball team will tangle with the Pittsburg cagers of the same weight, according to Coach Ivan Hill's announcement yesterday. Also Hill said that his stars would rest this week.

Local Y. M. C. A. Boys Lose Games To Stockton Teams

Twenty-five Y. M. C. A. members took the trip to Stockton Saturday in spite of the rain and were royally entertained by the members of the Stockton Pioneers and the Y. M. D. and Business men. The Richmond Pioneers won their basketball game by the score of 11 to4 owing to a delay of one of the cars the Richmond boys had to play with four men but they put up a great fight and in the second half pulled away from the Stockton boys and made their eighteenth straight win.

The volleyball team was not so fortunate and the business men of the potato city left the local team at the post and took the first three games of a five game mach, with scores of 15 to 0, 15 to 2 and 15 to 5. Some of the volleyball teams had to start playing as soon as they arrived in Stockton without having had time to rest or to warm up, which may have had something to do with the local men not being able to get started.

After the volleyball game the home and the visiting teams sat down to an elaborate banquet given in honor of the local boys.

The Y. M. D. basketboll game started at 9:30 p. m. and that game also went to the Stockton boys by the score of 32 to 18 but was a closer game than what the score would indicate. Up to half time the score was about even but the weight of the opposing team began to tell in the last half and they gradually pulled away from the local boys.

A return game of all the same teams will soon be held in this city and the Richmond boys expect to reverse the results of the Stockton visit. The greatest event of the trip was the developing of fellowship between the members of the two associations.

Wesley M. E. Wins Over Baptist Five

The San Pablo Baptists fell in defeat before the terriffic onslaught of the Wesley M. E.'s in their cage game at the Y gym last night. The final score was 25 to 9. The Methodists took the lead at the beginning and their opponents never stood a chance of coming out ahead during the entire game. Fowell and Freighy of the victors were the luminaries of their team, both having six points to their credit at the end of the game. Motiza of the Baptists showed up well on the floor and also on baskets, having run up five points of the nine made by his team-mates.

Following is the line-up:

Wesley M. E.—Fowell, G. Hoskins, Freighy, Shinn, Palmer, J. Hoskins.

Baptists—Pinto, Mike, Motiza, Nevis and Rhodes.

Carquinez Golf Club in Matches

A big golf day, with professional matches and others of importance are being planned by the Carquinez Golf club for some day this month, according to announcement made yesterday by P. H. Harlow, of the greens committee, who is arraigning for future events. Harlow says that Washington's birthday will probably be the day chosen for the event.

As soon as the individual scores of members are in, and handicaps can be arranged, competitive match play will be arranged with golf clubs of other cities, Harlow said.

GETS SOFT DRINK PERMIT

Ben V. Soto, of 1537 Macdonald avenue was granted a permit to conduct a soft drink stand in connection with his lunch room, by action of the Richmond city council at their meeting last night.

BOWLING

The De Luxe Cleaners of Stockton defeated the McCracken team in the bowling games played here Sunday, in the East Bay Bowling league, 2901 to 2708. The results follow:

MCRACKEN				
Bloomquist	156	185	189	530
Pinkerton	189	180	204	573
Brooks	232	147	182	561
Nesbitt	148	182	171	501
Page	155	197	191	543
TOTALS	880	891	937	2708
STOCKTON De LUXE CLEANERS				
Admas	204	167	197	568
Fisher	235	194	140	569
Grogan	174	222	228	624
Baldwin	194	183	147	524
Crawford	215	224	177	616
TOTALS	1022	990	889	2901

BOWLING

Results in the Stindard Oil Bowling league matches last night were as follows:

BARREL HOUSE NO. 1				
Handicap	109	109	109	327
Vanskike	165	202	158	523
Martin	159	178	142	479
Detrich	154	197	157	508
Young	187	185	178	550
Whetstone	158	177	167	502
TOTALS	932	1046	911	2889
BARREL HOUSE NO. 3				
Handicap	181	181	181	543
Murray	164	189	192	545
Welsh	182	131	145	458
Kenny	141	129	132	402
Ward	155	162	162	479
Laboda	108	143	133	384
TOTALS	931	935	945	2811
SHOOK FACTORY				
Handicap	147	147	147	441
Holland	224	109	239	572
Steekel	146	181	182	509
Fraga	160	168	141	469
Widner	173	130	200	503
Schimpff	162	196	167	525
TOTALS	1012	931	1076	3019
ELECTRICAL DEPT.				
Forfeit.				
Hindicap	152	152	152	
Newell	197	156	147	500
McCann	131	112	174	416
Axelson	117	142	161	430
E. Hansen	187	213	141	534
P. O. O'Rourke	157	175	179	501
TOTALS	941	950	954	
BOILER SHOP NO. 1				
Handicap	145	145	145	435
Mayer	165	189	174	528
Logan	130	121	130	401
Pace	181	181	181	543
Pace	162	162	162	486
Burns	172	211	141	524
TOTALS	955	1009	953	1917
BARRELL HOUSE NO. 2				
Handicap	135	135	135	405
Slattery	177	141	160	478
Yates	199	134	171	504
Hansen	170	170	170	510
Dittermore	125	189	176	490
Centers	150	135	147	432
TOTALS	956	904	959	2819
POWER DEPT.				
Handicap	147	147	147	441
Begovich	158	159	161	478
Gideon	208	166	192	566
Zimmerman	143	194	131	468
Cannon	191	147	174	512
Dimock	155	175	171	501
TOTALS	1002	988	976	2966

Daily Cross Word Puzzle

The way to solve the Cross Word Puzzle is to fill in the white squares of the diagram with the words which agree with the accompanying definitions. The definitions are numbered to correspond with the numbers on the diagram.

Any word defined in the text under "HORIZONTAL" will begin at its number, shown on the diagram, and will extend all the way across to the first black space to the right of that number. That is, the word must begin in the square that contains its identifying number, and extend as far as the white squares continue uninterruptedly.

Any word defined under "VERTICAL" will also begin in the white space that contains its number, but will extend downward as far as the white spaces remain uninterruptedly.

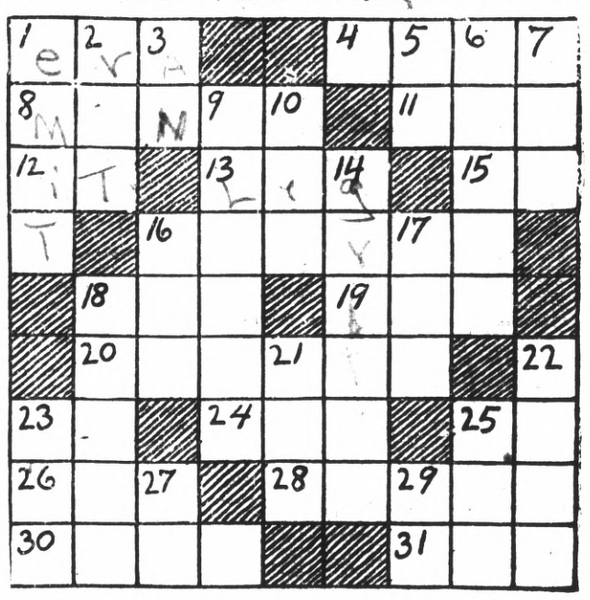

HORIZONTAL

1. Notable period of time.
4. Mould
8. Mantle
11. A pen
12. Italy (ab.)
13. Limb
15. Railroad (ab.)
16. A depressed spot
18. Altitude (ab.)
19. Word of negation
20. Pertaining to slang
23. Opposite of down
24. Fish spawn
25. One or any
26. A clique
28. To cook
30. Frozen vapor
31. Very young fish

VERTICAL

1. Let forth
2. False hair
3. Anglo-Norman (ab.)
5. Uncle Sam (ab.)
6. Wander
7. God of War
9. Possessor savage temper
10. A land measure
14. A trader
16. Collective whole
17. To place
18. Tremulous
21. Head
22. Singly
23. United States ship (ab.)
25. Refrain
27. Telegraph Office (ab.)
29. Odd Fellow (ab.)

SOLUTION OF YESTERDAY'S PUZZLE

Try Record-Herald Want Ads

Special Hedge
25 cents a lineal foot;
5 foot Growth, Guaranteed in Six Months
Roses and Plants of all kinds.
Strawberry Vines.
D. Campagna
(CALL AT STORE)
Opposite Grand Canyon Park

UNCLE WIGGILY'S TRICKS

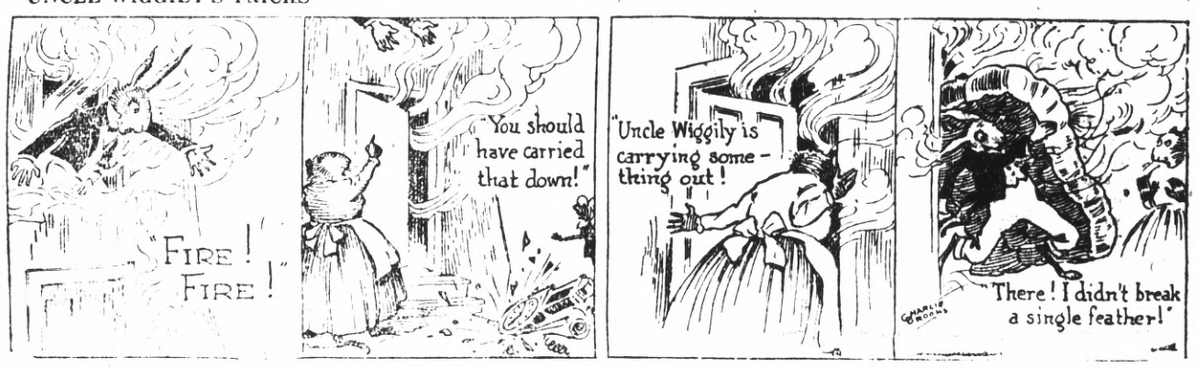

THE GEEVUM GIRLS

FORD CARS
Meet All The Requirements of The Motoring Public
SO DOES
EARL
Corey's Garage
SALES *Ford* SERVICE
El Cerrito. Phone Berk. 9103-R-3
San Pablo and Cypress Avenue

HITT AND RUNN—We Don't Think "Billy" Has Ever Delivered a Hotter Sermon Than This Old Parson Put Over!

BY HITT

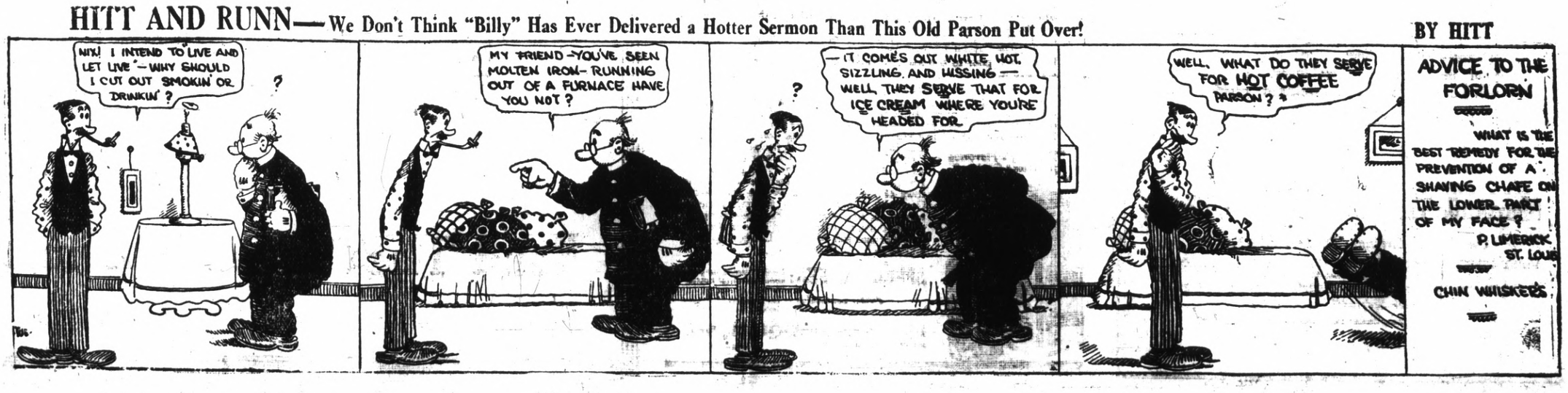

No matter what you may wish to buy or sell—make use of The Record-Herald's "Classified" columns. All ads are CLASSIFIED in groups to make this a quick finding section as well as a profitable one.

CLASSIFIED ADS

Unlimited opportunities present themselves daily in the form of "Classified" Ads. Do you take advantage of them? Today's opportunities is tomorrow's profits. Read them now.

CLASSIFIED ADVERTISING RATES

1c Per Word Per Day

Minimum Charge 35c

CLASSIFIED INDEX

1. Lodge and Meeting Notices.
2. Lost and Found.
3. Special Notices—Personals.
4. Help Wanted—Situations Wanted.
5. Automobiles.
6. Real Estate For Sale.
7. Business Opportunities, Investments.
8. For Rent—Rooms, Houses, Apts., Flats.
9. For Sale—Miscellaneous.
10. Wanted—Miscellaneous.
11. Business Directory.

1—Lodge & Meeting Notices

SONS OF ST. GEORGE—Gladstone Lodge, No. 531, meets first and third Tuesday at Moose Hall at 8 o'clock p. m. B. Banner, Secretary; R. F. D., Box 147, Richmond. Fred Powell, president.

GOLDEN GATE COUNCIL, No. 3, Junior O. U. A. M., meets Wednesday nights, in the small hall in W. O. W. Hall. O. H. Beane, Recording Secretary, P. O. Box 1131, Richmond, Calif.

NATIVE SONS—Of Golden West, No. 217, Edward Peterson Stege, President; R. H. Cunningham, Secretary. 520 Ohio Street. Meeting nights, first and third Tuesday of the month. Meeting place, Redman hall, Eleventh Street and Nevin avenue.

KNIGHTS OF PYTHIAS—Richmond Lodge, No. 13 meets every Wednesday night at K. of P. hall, 5th St. near Macdonald. Visitors always welcome. Mitchel Slosile, C. C.; F. G. Blackhart, K. of R. and S.

3—Special Notices, Personals

LEADING CLUB, largest, most reliable for lonely people; confidential descriptions free in plain sealed envelope; thousands wealthy members; if sincere, write; established 20 years. Old Reliable Club (name copyrighted.) Mrs. Wrubel, Box 26, Oakland, Calif. 4-26-tf

2—Lost and Found

LOST—Small sunburst with Elks tooth at 13th and Macdonald, Saturday about 5 p. m. Mrs. D. W. Reardon, Raymond Apts. 2 4 3t

LIBERAL REWARD— for return of black dog, long hair, long whiskers, 4 brown feet, 5 white toe nails, answers to name of "Barney" to 664 Fifteenth St., Telephone Rich. 118. 1-7-3t.

LOST—Party who found purse Wednesday evening kindly return it to owner. 1 11 1t.

4—Help Wanted, Situations Wanted

WANTED—Men to board and room in private home. Apply 530 Fourth street. 1 7 6t

WANTED—Old False Teeth. We pay high as $10 for full sets. Don't matter if broken. We buy crowns, bridges, Western Metal Company, Bloomington, Ill.

HELP WANTED— Salesman to sell coal. Good money. See H. M. Schrader at 3 2nd St. Richmond, Calif. 1 6 tf

Tailoring Agents, Specialty Salesmen, Mechanics, Clerks wanted in every locality to take orders for men's ALL WOOL suits direct from factory to wearer. Real $40 values at $23.75 are easy to sell. Spare time or full. $60 to $90 a week. Commissions in advance. No delivering or collecting. Powerful sample outfit free by return mail. LONGWORTH & SONS, Dept. 1225, 1301-11W. Congress Ct., Chicago. 2 6 2t

WANTED— Maried man with car, neat appearance, pleasing personality, work in Richmond and Contra Costa County, position permanent, pay $35 to $60 a week according to ability, splendid opportunity for ambitious man to advance. Write today! Box 1120

Center Transfer
BAGGAGE AND EXPRESS
PIANO & FURNITURE MOVING
517 Macdonald Ave., Richmond
D. L. CENTER, Prop.
Phones 643-J. Res. Ph. 1224-W

6—Real Estate For Sale

WATSON REALTY
SUDDEN SERVICE

In East Richmond—
4 room house, large garage, shed and chicken house, fruit trees, and berries. Four lots 100x100. New street work in and all paid. $5800. $750 Down balance like rent at 6 per cent.

On Clinton Avenue—
4 room house with cabinet kitchen and in first class condition. $3500. $500 down and $35 per month.

On Corner—
4 room house on Roosevelt Ave., with two lots $3000. Terms.

Near Grant School—
5 room house on 22nd St. Newly painted and in good shape. $3000. $500 down and $30 per month.

Mira Vista Lots—
to trade for nice home. What have you?

H. O. WATSON
REAL ESTATE and INSURANCE
Phone Richmond 180
O. J. Ripley, Sales Manager

Leo Persico
MONEY TO LOAN ON IMPROVED REAL ESTATE

$2650.00—$500.00 Down
6-room modern home. One block off Macdonald ave.; place for garage. Close in—not style but real comfort.

$5500.00—$1000.00 Down
10-room modern home about 7 years old. Close in.

$1700
All improvements are in. Near 23rd street. Cost me $2500; 85x90.

$1900—$300 Down
4-room modern Home on 2 lots; garage. 3 blocks from car line; on acount of sickness someone is going to get a pick-up. Now vacant.

$3200—$450 Down!
Brand new 4 room modern plastered bungalow, on 4 lots; on state highway, near S. P. Depot; near town of San Pablo.

$4250—TERMS!
6-room up to date home; large lot and garage; few blocks from postoffice.

$3300—$300 DOWN!
5-room modern cottage; high basement and garage; on two lots; close to S. P. depot.

$2800—$400 DOWN!
5 rooms and besement; two blocks from Macdonald Avenue.

$5250—$800 DOWN!
5 large room bungalow, hardwood floors, fireplace writing desk; walls covered with tapestry wall paper; all built-in features and garage. There is every convenience for an up to date home; one two corner lots.

FOR RENT

Store on Macdonald	$50.00
5 rooms, 6 lots, garage	$25.00
4 rooms and garage	$25.00
Store, good location	$30.00
Hall for rent	$35.00
4 rooms, 2 Lots	$20.00

YES, I HAVE OTHERS
FRANK S. FOSTER
WITH
LEO PERSICO
1015 MACDONALD AVENUE
PHONE 54 and 572

RICHMOND MULTIPLE LISTING BOARD

"Co-operation Means Service"

The ferry boat El Paso has made her maiden trip on the San Francisco to Richmond run; her next trip will bring commuters; hence buy your realestate now before the rush. Demand creates high prices.

Appraisal Sales Co.
2234 Macdonald Avenue
Burg Bros.
309 Twenty-third Street
Sidney S. Clark Co.
715 Macdonald Avenue
M. A. Hays Company
2216 Macdonald Avenue
Isaac Lester
314 Sixth Street
Harry Plate
610 Macdonald Ave.
W. J. Richards
915 Macdonald Ave
E. P. Vaughan
814 Sixth Street.

6—Real Estate For Sale

Talk to Lester—
& SWEETSER
909 Macdonald Ave.

Country Property—
Fine Country Home, near Frenso. 23 acres under irrigation. Level. 5 room house, barn, sheds and outbuildings In Table and Raisin Grapes. Some Alfalfa. Will trade for small home in Richmond.

Lodging Houses—
Four good bargains in Richmond Lodging Houses:
10 rooms, $750.—Rent $45.
13 rooms, $1000.—Rent $38.
15 rooms, $1800.—Rent $50.
17 rooms, $1200.—Rent $50.

Two Flats, Nine Rooms—
on large lot. Occuped. Good income property. $2600.

HOTEL: COMPLETELY FURNISHED AND FULLY EQUIPPED. 60 rooms. Centrally located. $27,000—(183)

CHICKEN RANCH; 4 acres, 4 room house, barn, 5 chicken houses, level land on highway, half mile from town. 2 inexhaustible wells tank, electric pumping outfit. $3250.—(76)

FRUIT RANCH: 2½ acres, level, on highway, block from school, in almonds, pears and walnuts, 5 years old. $1250.—(154)

ARTISTIC HOME: 5 room modern dwelling near high school in Martinez. Garden, Fruit trees, berries, garage, chicken house. Rented for $30. Fine condition. $3000. Half Cash. —(69)

FRUIT RANCH: 6 Room House garage, barn and chicken houses. 6 acres in grapes and berries, under irrigation in good interior town. $8000. Will exchange for Richmond property.—(189)

LODGING HOUSE: 15 rooms, completely furnished, centrally located, rent $55. Always full. $1800. —(147)

MODERN 8 ROOM DWELLING AND BASEMENT GARAGE: Party furnished, Centrally located $5500. Easy terms.—(123)

FRUIT AND GRAPE RANCH: 40 acres near Santa Rosa. 24 acres in Pedreceros and Alicantes grapes. 4 acres in Prunes. 5 room house, large barn, chicken houses, Fully equipped winery, etc. $17,500. Terms—(195)

INDUSTRIAL SITE: 13 acres on 2 railroads. Best Site in Richmond. $2500. an acre. Will lease for 5 years with option.—(184)

INDUSTRIAL SITE: Small block in Richmond on S. P. R. R. Has Spur Track. $1800. Terms.—(58)

BUSINESS PROPERTY: 5 large stores inc. Corner, Centrally located. New, Rented for $190. $21,000. Terms Conventional. —(146)

Real Bargains In Lots:

On 36th St., Key Lot and next lot	$600.
Cor. Roosevelt and 18th, 2 lots	$1600.
2 Lots near Roosevelt on 21st,	$1300.
2 Lots Roosevelt & 17th Corner	$2500.
Corner Lot and Half Roosevelt and 20th	$1100.
Cor. Roosevelt and 22nd, 2 lots	$2750.
Cor. Nevin and 15th, 2 lots	$3000.
10th St. opp. Ripley	$850.
3 Lots Nevin near 9th	$6000.
Macdonald near 14th	$5500.
2 Lots 42nd near Macdonald	$1000.
2 Lots California near 23rd	$300.
30th near Macdonald	$500.
2 Lots cor. 4th and Macdonald	$9000.
4 Lots 11th near Roosevelt	$3360.

TALK TO LESTER
& SWEETSER
909 Macdonald Ave.

MODERN HOMES TO LEASE

Two up-to-the minute new homes. Each has four-rooms, built in bath. No wall beds, breakfast nook set, fireplace, perfectly floored, with or without garage.
On corner Twenty-third Street and Dunn Avenue. On street car line.
We are authorized to rent, these new dwellings on one year leases only to discerning tenants without young children. If you are looking for something above the average, a call will be worth while.

MEMBERS OF RICHMOND MULTIPLE LISTING BUREAU

Appraisal and Sales Corporation of Calif.
Real Estate—Investments—Insurance
TELEPHONE RICH. 2200
2234 Macdonald Ave. Richmond

E. P. VAUGHAN
REALTOR
Phone Rich. 233 1303 Macdonald
Member Multiple Listing Board

Investment Opportunity

APARTMENT HOUSE FOR SALE — Two 3 rooms—Six 2 rooms apartments. Completely furnished. The most up to date, finest constructed apartment house in the down town section of Richmond at a price that will give a net return of at least 11 per cent. on the investment. $24,150.00 total price. Very easy terms.

An independent living for the rest of your days for $24.000.
This is Bona Fide. Don't pass it up. If you are looking for an investment.

E. P. VAUGHAN
Phone Rich. 233 1303 Macdonald

BURG BROS, Inc.
BARGAINS

Make $400. on a lot near 21st and Clinton. Cost $750.00.
Will sell for $350. All street work completed and paid for.
2 lots in "Acacia Drive" $500. for both. Beautiful lots fully improved and worth double the price.

BURG BROS., Inc.
309 23rd Street. Phone Rich. 730

J. B. McKENZIE
REAL ESTATE — INSURANCE
1202 Macdonald Avenue, Phone 632

$350000—4 rooms, bath, modern 1 1-2 lots, garage, $350.00 down. Bal. like rent.—(10)

$3150.00—5 rooms, modern 2 blocks from Macdonald Avenue, 4 blks. to school, Hardwood floors in 2 rooms, garage, 56 ft. lot, a bargain, $1000.00 down, Bal. like rent.—(23)

1—30x105 corner lot, close to grant school, $550.00.

2—25x100 Grand View Terrace, $700. for both.

1—25x112 1-2 Macdonald Ave., Business property, $5,500.00.

H. L. HAWKINS,
Sales Manager
1202 Macdonald Avenue Phone 632

Investments

$10.00 TO $50.00 QUICKLY
To The Many Workers
Rates lowest. No security, no publicity. Best and most private terms. What National banks do for big business, we do for the man or the woman who works.
H. L. DRAKE

EXCHANGE—Lot, North Rich. 40x 106 to alley, for car. Owner 668 3rd St. 1-21-5t

8—For Rent—Rooms, Houses, Apts., Flats

FOR RENT—Furnished house at 436 Thirteenth St. 1 24 6t

FOR RENT—3 room cottage with garage $16.00 per mo., 728 Eleventh St. 1 24 6t

FOR RENT—A new modern 5 room house with garage. Apply 224 16th Street. 2 5 8t

FOR RENT — Five room furnished house. Apply 436 13th St. 1 27tf

FOR RENT—5-room furn. flat, Sun porch, garage. Good location, adults only. Apply 913 Macdonald Avenue. tf.

FOR RENT—Five room bungalow, Near Cor. of Macdonald and 37th. 1 28 5t.

FOR RENT—Room in Protestant family. Apply 176 9th St. 1 30 3t

FOR SALE—Lot 25x100, all improvements. $200.00 Apply F. Haar, 1096 Clay St., San Francisco Calif 1 30 3t

FOR RENT—$15.00 a month, 4-rooms and bath, water free, gas and electricty, wash trays, chicken yard; just painted and papered. 1 block from cars. S. H. Gnaga, agent, 146 Washington ave., phone Rich. 2322. 1-9-tf.

These Painters Carry LIABILITY INSURANCE
ZEB KNOTT
Sherwin-Williams Paints, Stains and Varnishes
All Grades of Wall Paper
PAINTING AND PAPER HANGING
819 North Seventh Street
All work guaranteed.

I make and acknowledge all kinds of legal papers; deeds, mortgages, contracts, leases, etc. Homes for rent fire insurance.
H. G. STIDHAM
NOTARY PUBLIC
163 Washington Ave.
Office Phone 868; Res. Phone 920

9—For Sale—Miscellaneous

FOR SALE—New 5-room stucco bungalow, easy terms; apply owner 540-44th St., Richmond. 1-25-6t

FOR SALE—Muscovy quackless ducks eggs for hatching. Apply 712 28th St. or Phone 570-W. 2 6 5t

FOR SALE—Eight pair Carnew pigeons. Will take $2 per pair for lot. Coreys, Garage, San Pablo and Cypress Avenue. 2 3 3t.

WILL GUARANTEE—Salary $50.00 per week and furnish automobile to several men selling excellent Ford accessories. Address Salesmanager, 666 Broadway, Granville, Ohio. 2 7 1t

FOR SALE OR TRADE—12 acres near Oakdale all under irrigation in alfalfa, Vineyard and Family orchard; good plastered house, new barn, 2 chicken houses; granery, wagon shed and traphouse; windmill tank and tank house, water piped to house, chicken houses and barn. Inquire H. J. Bly, 300 Golden Gate, Richmond.

SNAPS IN HOMES, TOWN LOTS and FARMS—I have some town lots, farm property, and home places, which are bargains because my clients have to get action regardless of price of terms. See me, at 23rd Street and Emeric, or leave word with Mr. Hulaniski at 6th & Macdonald, and I will call. George Wood. 12-29 tf.

FOR SALE—One acre of ground; 4 rm. house. All conveniences. Double garage, Chicken house. One block from carline. Easy terms. Bargain for cash. For particulars phone Martinez 497-J. 1 24 7t

FOR SALE—Chevrolet 1922 model. Good condition. Many extras. $250. Terms if desired. Mrs. D. W. Reardon, Raymond Apts. 2 4 3t

FOR SALE—1920 Chevrolet, touring car. Good condition. Bargain. Apply 633 21st St. 2 4 3t

FOR SALE—40 Acre ranch in famous Rogue River Country of Southern Oregon. Seven acres in bearing orchard. Apply Box 136 Pinole. 2 4 6t

10—Wanted—Miscellaneous

CHILDREN BOARDED—Reasonable. Address Box 450. Care Record Herald. 2 7 6t.

WANTED—Three or four men for room and board. Quiet for night men. Home cooking. $40.00 per mo. Laundry included. Apply 530 4th St. 2 5 tf

HELP WANTED—Refinish furniture and general furniture repair man. Experienced. Apply Box 850 c-o Record Herald. 2 3 6t

HELP WANTED—Experienced furniture salesman. References. Apply Box 850 c-o Record Herald. 2 3 6t

WANTED—Capable man to represent us as district manager in this territory. Our organization is the oldest of its kind in the health and accident field and offers a splendid opportunity to a man who will work to attain success. Experience is not essential. Our field manager will be in Richmond on September 20th to interview applicants. Give full particulars about yourself in first letter. Address Inter-State Business Men's Accident Association of Des Moines Iowa.

11—Business Directory

DR. J. T. SPALDING
Physician and Surgeon
DR. CLARA SPALDING
WOMEN and CHILDREN
Telephone: Richmond 20
Office 803 Macdonald Ave.

NOTARY PUBLIC
REAL ESTATE and INSURANCE
Phone Richmond 180
O. J. Ripley, Sales Manager

TYPEWRITERS
SOLD REPAIRED
KEARNEY-FURRER
Phone Richmond 7.
721 Macdonald Ave.

SAFETY FIRST—
Your clothes are insured every moment they are out of your house.
C. O. D. CLEANERS AND DYERS
(Established 1909)
Works ..... 2409 Macdonald
Phone Richmond 688

MRS. JOHN PETERS
Divine Healer
TELEPHONE 581.
297 Critchett Ave.

If any resident of Richmond knows of families in distress or need, kindly report same to the Societies handling relief. Phone Richmond 1340 of Richmond 335. 3 25-tf

"LET MAYER DO IT"—If you want your old suit made like new. Phone 452; cleaning, mending, repairing, or pressing. Wor kcalled for and delivered. Mayer's American Cleaning Works, 1116 Macdonald Avenue. 4-11-tf

PIANOS FOR RENT
You can rent a piano by the month from A. Winters at 11th and Macdonald.
donald. 7-10tf.

Golden Gate Ferry Schedule

Leave Sausalito		Leave S. F. Side Foot of Hyde St.	
4:30	2:00	5:00	2:30
5:30	2:30	6:00	3:00
6:00	3:00	6:30	3:30
6:30	3:30	7:00	4:00
7:00	4:00	7:30	4:30
7:30	4:30	8:00	5:00
8:00	5:00	8:30	5:30
8:30	5:30	9:00	6.00
9:00	6:00	9:30	6:30
9:30	6:30	10:00	7:00
10:00	7:00	10:30	7:30
10:30	7:30	11:00	8:00
11:00	8:00	11:30	8:30
11:30	8:30	12:00	9:00
12:00	9:00	12:30	9:30
12:30	9:30	1:00	10:00
1:00	10:30	1:30	11:00
1:30	11:30	2:00	12:00
	12:30		1:00

Extra Service Saturdays and Sundays

AN INTERESTING BOOK

The FONG WAN HERBALIST has been continuously retained by the same company for nearly ten years, during which time he has relieved over 8000 sufferers.

He is the author of a most instructive series of articles on the "Chinese Theories of Disease and Methods of Healing."

He has recently compiled and published an attractive book entitled "Herb Lore," which contains many articles from his pen as well as 100 testimonials selected from those given by his patrons. Copies of this book may be obtained gratis at the FONG WAN OFFICE by persons interested.

FONG WAN HERB CO.
576-78 10th Street
Oakland, Cal., formerly of 548 Eighth St. Office hours 9 to 7 daily; Sunday, 9 to 12 m. Phone Oakland 3767. Consultation free.

Phones—Office 439 Res. 852
BERT CURRY
UNDERTAKER and EMBALMER
Ambulance Service
332-336 11th St., near Macdonald

Have your suit cleaned and pressed at Black's, Tenth and Macdonald avenue. Phone 723. We call and deliver. Prompt service and good work.

FOR GOOD TAILORING OF ALL KINDS SEE
M. CONRAD
Ladies' and Gents'
TAILOR
Clothes Made To Order of Every Description
PHONE RICH. 1403-J
254 TENTH STREET
(Opposite Lincoln School)

ROMEO VALLEJO FERRY — 24 HOURS ON THE BOAT — 6 — THE SHORT WAY

THE DEPENDABLE AUTOMOBILE FERRY Route offers motorists the shortest and most direct means of transportation from Oakland, San Francisco, and all points south, to Vallejo Sacramento, Sonoma, Napa and Lake counties and all points north.

Lve Oakland Side at "Short Way" A.M	P.M.		Lve. Vallejo Side at Morrow Cove A.M.	P.M.
†6:00	2:40	Quick Lunch On All Boats	‡5:45	2:20
6:30	3:00		6:15	2:40
7:00	3:20		6:45	3:00
7:30	3.40		7:15	3:20
8:00	4:00		7:45	3:40
8:20	4:20		8:20	4:00
8:40	4:40		8:40	4:20
9:00	5:00		9:00	4:40
9:20	5:20		9:20	5:00
9:40	5:40		9:40	5:20
10:00	6:00		10:00	5:40
10:20	6:20		11:20	6:00
10:40	6:40		*10:40	6:20
11:00	7:00		11:00	6:40
11:20	7:20		11:20	7:00
11:40	7:40		11:40	7:20
NOON	8:00		NOON	7:45
‡2:00	8:30		12:00	8:15
P.M.	9:00		P.M.	8:45
12:20	9:30		12:20	9:15
12:40	10:00		12:40	9:45
1:00	10:30		1:50	10:15
1:20	11:00		1:20	10:45
1:40	*11:30		1:40	*11:15
2:00	*12:00		2:00	*11:45
2:20	*12:30			*12:15
	*1:00			*12:45

*Saturdays, Sundays, Holidays—Extra Trips During Heavy Traffic ‡Sundays and Holidays only.
Aven J. Hanford, Pres. & Gen. Mgr.

PAULSEN'S
TIPS!

Beautiful 6 room home $6500—This property is on 2 corner lots in fine residence district. It is modern in every way. Garage. Property is worth at least $7500. Owner sacrificing at $6500, $100 down. If you want a good home, here is your opportunity.

2 Corner Lots on 19th street.—Street work done. An absolute gift at 900.

2 Corner Lots on Garvin—all street work in and paid. Only $750. You can't go wrong on this corner.

PAULSEN REALTY SERVICE
California Theatre Building.
Telephone Richmond 825
Night phone: Rich. 322-W.

TO WHOM IT MAY CONCERN:
In reciprocation of the wonderful cure effected through the medium of Dr. Wong Him's herbs and his thorough knowledge of every human ailment, I desire to state briefly the terrible sufferings experienced by myself for other thirty years, thus guiding anyone who may desire relief from attacks of any nature:
I had been afflicted with cancer and Bright's Disease, also catarrah of the head for a period of over thirty years. Learning of the extraordinary cures resulting from the herb treatments of Dr. Wong Him. I decided to seek relief if possible through this course, being to some extent skeptical, due to failures of other eminent specialists to effect any amount of relief.
A complete treatment of the above herbs have resulted in relieving me entirely of these affliction and my head has been cleared of all traces of catarrh. Pains in back and headaches have ceased and am again able to enjoy perfect health.
The above has been absolutely unsolicited and my only home is that same may prove of great benefit to all sufferers who may read it.
MRS. E. HUBER, 2407 38th Ave.
MR. P. HUBER, 2407 38th Ave.
Oakland, Calif., April 9, 1924.
2047 Webster St. Lake 429.

LOS ANGELES, CALIFORNIA
Hotel Lee
WM. B. CLARK, PROPRIETOR
SIXTH AT FIGUEROA ST.
Phones 107-743 Pico 107
ANY HOTEL reflecting the comfort of competence, the solidity of substance, the good taste for refinement. Attractive for women alone and to the "whole family." Service not unlike a well appointed, generously conducted patronized and recommended.
Commercial, residential Location central and unexcelled. Modern, European, Rated reasonable.

Dis Chan & Kong
901 CLAY ST., CORNER NINTH, OAKLAND, CALIFORNIA — PHONE OAK 9390

CHINESE EXPERT HERBALISTS
How to Get the Best Results and Keep Well.
Chang & Kong
Our specially imported herb remedies of over 3000 varieties have been used in China for centuries. They positively relieve the various diseases whether your ailment be of the lngs, stomach, heart, liver, kidneys, bladder, or if your are afflicted with indigestion, asthma, catarrh, blood poison, (including blood disorder and high and low blood pressure,) rheumatism, appendicitis, piles female affliction or any other known complaint, our wonderful herbs will not only give immediate relief, but will absolutely cleanse every impurity from your system by our Chinese Herb specialtist. All ailments of whatever nature successfully treated by our wonderful, life-giving Chinese herbs.
When your case is given up as hopeless by others, give us a trial.
Many testimonials by people who have been cured by our herbs
Herbs sold. Prices Reasonable
Consultation Free.
HERB SPECIALISTS
901 Clay St., Corner 9th St.
OAKLAND, CALIF.
Hours 8:00 a. m. to 8:00 p. m.
Daily—Sundays, 8 a. m. to 2 p.m.

GIRL KILLED IN AUTO CRASH NEAR CONCORD

Because she wouldn't wait for her escort to take his watch from his pocket to tell her the time of day, Miss Camille Soto, 17-year old Concord high school girl, daughter of Ben Soto of Richmond, today lies dead, having had her skull crushed when the automobile in which she was riding skidded and turned over on the highway near Concord Sunday afternoon.

Miss Soto asked her escort, Everett Scroggs of Concord, with whom she was riding in the front seat of the automobile, the time of day. He is reported to have asked her to wait a minute and he would find out. But being impatient, the girl thrust her hand into his pocket and attempted to pull the watch forth. In doing this she pulled the throttle of the car open, with the result that it shot ahead and Soto lost control. The car swerved off the highway and turned over. The girl's head was struck by a projection on the top of the car and crushed.

Herbert Richards and Katherine North of Clyde, the other two occupants of the machine at the time, together with Everett Scroggs, were thrown clear of the car, and received only minor injuries.

Miss Soto lived with her mother at Concord. Her parents separated some time ago and her father had remarried and resided in Richmond. Albert Soto, a brother, also resided here.

An inquest will be held into the accident by Coroner Charles Donnelly of Richmond. The funeral will be held at Concord, Wednesday morning, from the Concord Catholic church. The interment is to be at Concord.

Bank Employees Get Promotions

Pro-managers were the positions bestowed upon Ralph Anderson, of the Twenty-third street branch of the Merchantile Trust company, and J. G. Howard, of the Point Richmond branch, according to announcement made yesterday. For the past week Anderson has been confined to his home, with a slight attack of the grippe, but he is now back on the job again.

Try Record-Herald Want Ads

STRANGERS IN RICHMOND

CENTRAL HOTEL
621 Macdonald

Guests of the Central hotel over Saturday and Sunday were:

W. M. Patterson and wife, Concord.
Frank Marcolla, city.
C. D. McEduts, city.
Leo Marcolla, city.
Mr. and Mrs. J. Wicks, New York City.
Rose Trio, Dayton, Ky.
Mr. and Mrs. Brown, San Francisco
Phil Jones, Berkeley.

HOTEL GLENN
521 Macdonald

Among those registered at the Hotel Glenn over the week-end were:

J. D. Moffet, Richmond.
A. F. Van, San Francisco.
J. D. Weedin, Calwa.
R. Gerebrevoff, city.
E. A. Howard and wife, Santa Rosa.
Frank R. Bruner, city.
Mr. and Mrs. J. H. Lyon, San Francisco.

IMPERIAL HOTEL
Fifth and Macdonald

Registered at the Imperial hotel over Sunday were:

Harold Lightfoot, Martinez.
James Lafferty, Sacramento.
B. S. Martin, San Francisco.
H. J. Jones, San Francisco.

HOTEL VEALE
1748 Macdonald

Week-end guests of the Hotel Veale were:

Howard Hill, Vallejo.
P. Shornhole, city.
G. Euhr and wife, San Francisco.
Mr. and Mrs. C. A. Acherman, San Jose.
Mr. and Mrs. W. P. Kras, San Jose
Frank E. Coowen, San Jose.
Chas. P. Martin, Oakland.
Joe Roberts and wife, San Jose.
B. Manhilietto, Richmond.
Chas. White, Oakland.
Glenn Yuile, San Francisco.
S. G. McCann, San Francisco.
L. B. Houston, Eureka.

HOTEL RICHMOND
1211 Macdonald

Stepping at the Hotel Richmond over the week-end were:

B. Kelley, city.
A. Eicher, San Francisco.
Albert White, San Francisco.
R. J. Howell and wife, Santa Rosa.

Hoax Rumor

(Continued From Page 1)

imprisonment became closed. It was then that the shaft was started.

There was slight hope during the day that a new opening to the cave had been found. W. D. Funkhouser, geologist, immediately started an investigation. He believes it is possible that this opening may lead to Sand Cave. Machinery will be used to enlarge the opening.

WOMAN KILLS HERSELF WITH WOOD ALCOHOL

Death caused by wood alcohol poisoning, taken with suicidal intent during a fit of temporary insanity, was the verdict returned at the inquest held into the passing of Mrs. Minnie Bracket, of 219 Nevin avenue by Coroner Charles F. Donnelly last night.

Mrs. Brackett was found lying in an unconscious condition in the rear of the Stege schoolhouse at 11 o'clock Sunday morning by Chief of Police Dan Cox and Captain of Police B. V. Shirley. They had been notified by H. F. Fallon, who lives in the district, that there was a woman lying near the door of the school house who was either seriously ill or intoxicated.

FOUND AT STEGE SCHOOL

Captain Shirley testified that he and Chief Cox found the woman lying in the back door of the Stege school house. Near her, he said, there was a can tightly closed with a cork and a glass. The woman had a white froth on her mouth and appeared to be in a serious condition.

She was immediately taken to the Cottage hospital, where she died an hour later. Captain Shirley, who knows the deceased, said that at first he did not recognize her due to her unsightly appearance, but after she had been treated by the nurse at the hospital he recognized her as Mrs. Brackett, and notified Mrs. C. H. Mahnke, sister-in-law of the deceased, and the husband of the woman.

OFTEN MADE THREATS

Testimony at the inquest brought out the fact that Mrs. Brackett had often threatened to take her life. Her husband, J. Brackett said that she had always been cheerful up to the time that they had taken a trip East, some time ago. On their return she became subject to melancholy fits, and at one time, he said, when he returned from work, he found her and the children crying, and she informed him that she had intended to take her life, but when the time came her courage failed her.

She could not bore to leave her children and him, Brackett said. Her nerves troubled her a great deal and she seemed unable at times to concentrate on what she was doing, he declared.

HUSBAND STARTS SEARCH

Mrs Brackett had been missing from her home since Friday night, and when she did not return, Brackett said he suspicioned that something amiss must have happened. He told of his search for her whereabouts, and of the finding of his wife in the hospital.

Mrs. C. H. Mahnke sister-in-law of the deceased, testified that Mrs. Brackett had told her of her disgust with life, and her wish to end it all in order to gain surcese for her nerves. But her love for her children and husband detained her from such an act up to the present time, Mrs. Mahnke declared. She stated that in her opinion it was a clear case of suicide.

PHYSICIAN TESTIFIES

Dr. H. Vestal testified to making an examination of the woman, and that death was due to poisoning by wood alcohol. There were no marks on the body, he said.

Those who testified were at the inquest were H. A. Fallon, Dr. H. Vestal, W. A. Clancy, J. Brackett, Captain B. B. Shirley and Mrs. C. H. Mahnke.

The jury was composed of the following: A. P. Nelson, Benjamin Banner, A. A. Garrison, Chas. Mourette, Jr., Carl J. Olson, Joseph Baker and Charles P. D. Bird.

MT. TAMALPAIS OBSERVATORY IS PROPOSED

A bill will be introduced in the legislature when it reconvenes to provide an appropriation for the establishment of a weather observatory on Mount Tamalpias, according to an announcement just made by the San Francisco Chamber of Commerce which is sponsoring the movement. Congress has already been asked for an appropriation to maintain the observatory while the state legislature will be asked to provide funds for its establishment.

From 1894 until two years ago a meteorological observatory was maintained on Tamalpais but was abandoned because of lack of funds. The building itself had become so dilapidated that it was worthless for the purpose.

Meteorological observations and investigations made from an observatory on Tamalpais would be of inestimable value not only to mariners but to the entire state. Past experience has proven that because of its location investigations and observations can be made on Tampais which are often impossible at the observatory on top of the Merchants Exchange Building. The new observatory would, therefore, make possible more accurate forecasts regarding weather conditions, according to the San Francisco Chamber of Commerce.

El Cerrito Board Of Trustees Has Business Meet

A communication was received by the El Cerrito board of trustees at their meeting last night, thanking the board for the use of the city hall granted to the El Cerrito Improvement Association. The letter was signed by Grace McCarthy, secretary, and was ordered received and filed.

A petition for a fire hydrant at the corner of Fairmont and Behring streets was referred to Frank McDermott, commissioner of the fire department.

The monthly report of Mrs. Cora Simonson, El Cerrito city treasurer, showed a balance of cash on hand February 1, of $10,877.73.

No protests being filed for the sewer improvement district serving the Kensington park section, the clerk was instructed to draw up the notice inviting proposals.

The Stege Sanitary board was given permission to rent the city hall for their monthly meetings, which are held on the first Thursday of each month.

City To Aid Dam Survey Fund With $150 Appropriation

In the matter of making an additional contribution of $150 to the Carquinez dam and investigation fund for further surveys in the interest of the proposed salt water dam in San Pablo bay, City Attorney D. J. Hall was instructed by the city council last night to draw up a resolution authorizing the appropriation of the amount. The resolution will be presented to the city council next week and the amount will be contributed. Councilman W. W. Scott stated that since the city has already made one appropriation and the project means a great deal to this community, he believed the appropriation should be made, so that the investigation could be completed and a report compiled

POLICE DEPT. MAKES REPORT FOR JANUARY

Report of the Richmond police department for the month of January, submitted to the city council last night by Police Chief Dan Cox, shows the following:

Reports and complaints in January, 72.
Miscellaneous reports, 253.
Arrests, 111.
Accidents, 24.
Air light failures, 42.
Miles run, 13,531.
Jurrors summoned, 24.
Warrants issued, 7.
Search warrants, 9.
Witnesses subpoencaed, 15.
Persons reported lost, 3.
Persons found, 3.
Persons located for outside parties, 1.
Property reported stolen, $549.
Property recovered, $42.
Property reported lost, $30.

The 111 arrests were disposed of as follows:

Bail forfeited, 11.
Delivered outside, 3.
Delivered to probation officer, 5.
Dismissed, 4.
Fined, 46.
No complaints filed against, 24.
Pending, 6.
Reprimanded by court, 4.
Sentenced to county jail, 7.

POLICE COURT REPORT

Police court report for the month of January submitted to the council by Judge C. A. O'Dell, was as follows:

Cases, 94.
Fined 57.
Committments issued, 4.
Committments withheld, 1.
Reprimanded, 5.
Certified to the juvenile court, 3.
Dismissed, 2.
Bail forfeited, 12.
Pending, 10.

Memorial and Mira Vista Park O.K.'d

Work on Memorial and Mira Vista parks was approved by the city council last night and the parks ordered received by the city and the contractor paid. This action was taken on the report of Councilman Black who said the work had been done entirely according to plans and specifications.

STOCK MARKET QUOTATIONS

By CHARLES J. LEYMEN
(By Universal Service)

CHICAGO, Feb. 9.—An overbought pit conditions developed in what late today, after prices had moved up sharply in response to strength in foreign markets and a quick reaction followed to an irregular close. Outside interest was reduced. At the top May wheat showed an advance of 9 1-4 cent from the low of last Friday and many took profits on the theory that a setback was due.

Wheat closed 1-4 cent higher to 3-8 cent lower; Corn was 5-8 to 1 1-8 cent lower; oats were 3-8 to 5-8 cents down and rye ruled unchanged to 1 cent lower.

A statement by Dr. J. W. T. Duval local government administrator, issued just before the close led to considerable evening up in wheat. The statement formed a suggestion to the trade to put a stop to the wide price fluctuations, similar to that practiced on the New York Cotton Exchange.

Export business in wheat was moderate, sales being placed at 300,000 bushels. Italy was also reported in the market for durums. Liverpool furtures finished 4 3-4 to 5 3-4 cent pance higher.

Corn advanced with wheat during the early trade but weakened fast at the last. The cash basis was 1-2 to 3 cents lower at the close. The demand for spot corn was slask and the poor grades were especially heavy.

Oats averaged higher early in the session but sold off to a lower close with wheat. Commission houses had resting orders to buy on the dips.

Nye moved over an irregular course and finished easy.

Provisions were firm early but ceased. Lard was 5 cent lower and ribs were 5 to 7 1-2 cent higher.

In the afternoon the wheat market while never weak, eased off gradually until at the close prices were practically back to those of Saturday's closing.

Cotton, like wheat, was inclined to go higher and did go up moderately early in the day, but later, on indications of rain in Texas, there was enough liquidation to put prices down close to Saturday's final figures. Final prices were from 6 down to 8 points up, most of the options showing slight gains.

(By Universal Service)

NEW YORK, Feb. 9.—Cotton opened firm today, first price 13 to 21 points higher. The close was steady 2 to 8 points lower.

March opened at 24.40 cent and close at 24.15 cent compared with the previous close of 24.20 cents.

May opened at 24.70 cents and closed at 24.50 cents.

CHICAGO, Feb. 9.—Hogs were generally 15 cents higher today as a result of lighter receipts.

Cattle were strong; short feds $7.50 to $10.00; good to choice cows, $5.50 to $6.50; heifers, $5.00 to $10.50.

The hok top was $11.25; bulk of sales $10.50 to $11.15; heavy packing $10.75 to $11.25; prime shipping $9.90 to $11.00.

Live muttons were weaker. Good to choice lambs $17.00 to $18.50; wethers, $10.00 to $12.00; ewes, $8.50 to $10.00.

CHICAGO, Feb. 9.—Barley unchanged; malting sold at $1.00 and $1.04

CHICAGO, Feb. 9.—Flax No. 1 Northwestern, $3.13 1-2 and $3.16 1-2.

NEW YORK Feb. 9.—Barley market easier; malting $1.17 and $1.21 c. i. f. New York; feeding 40 pounds nominal.

PIT VOTES
(By Universal Service)

CHICAGO, Feb. 9.—The United States visible supply of wheat for the week decreased 1,801,000 bushels. It totals 75,709,000 bushels against 65,949,000 bushels a year ago. The reduction was not as large as many had looked for, and was the basis for some of the late realizing. In view of the run of wheat from the farms that is averaging above last year, losses in visible supplies certainly show that the grain is going into consuptive channnels rapidly enough.

The demand for cash wheat in this market was somewhat improved with the basis steady. Premiums in the Northwest were steady to firm. The domestic milling demand for what has displayed unmistakable betterment the last few days and it seems quite likely that remaining supplies will be well wanted.

Foreign news was generally bullish The United Kingdom advised that the local demand for the cash article was rather quiet but that the continent has been eager for gain. France was credited with buying considerable wheat apparently as a result of the recent government adict in that country to increase buying of foreign grain. Offerings of new crop wheat from the argentins were reported smaller.

The supply of wheat and flour on ocean passage for the week increased 8,744,000 bushels. This was explainable by the fact that world shipments continued heavy. The surplus of wheat the world over without a doubt is heading toward Europe with unusual speed this season, all of which indicates that requirements abroad which have been estimated as unusually heavy have been correctly determined.

Over $19,000 Is Collected Here During January

A total of $19,252.30 was turned over to the city treasurer by City Tax Collector J. O. Ford, for the month of January, according to report made by him to the city council last night. This amount was divided into a general fund of $11,660; redemption fund of $1,108.65, and a tax fund of $6,438.65.

The items contained in the report were as follows: General business, $704; dog licenses, $362; Police fines, $1,529; building inspection fees, $100.70; electric inspection fees, $57.35; plumbing inspection fees, $38; pound fees, $1.55; meat inspection fees, $48; wharf fees, $1,616.81; and water fees, $56.48—$19,252.30.

Inquest Tonight In Auto Deaths

An inquest will be held by Coroner Charles F. Donnelly into the death of Mrs. Ida Standerson, 34, daughter of the same name of Oakley, Calif., who was killed on January 21, when the automobile in which they were riding stalled on the Southern Pacific railroad crossing on their return home from Madera, in Brentwood, tonight. The daughter was 6 and a half years og age.

SCHRADER CO. SHOWS MODERN COTTAGE HOME

The L. H. Schrader Furniture company announces the showing of a modern four-room cottage fully furnished at the Macdonald avenue store. This comes along with the many other improvements, such as a new show room used exclusively for drapery, crockery, etc.

Mrs. Helen Johnson is supervising the new improvements and the store has been generally improved in appearance since she became the manager.

Mrs. Johnson, Samuel Coe, and H. Westwood spent last week in San Francisco, attending the big furniture convention and all the new ideas gathered there will be added to the general display.

The lighting effect has been greatly improved showing the store and its contents to a far greater advantage.

AROUND THE HARBOR

The Waitemata of the Union Steamship company of New Zealand arrived at the port of Richmond on Sunday and will go over to the Standard Oil company wharf on Wednesday for oil for Australia and New Zealand.

On February 7 the steamer Atlas, sailed from Gray's harbor for Los Angles, via Richmond. The ship is expected here today.

The steamer Warwick left Los Angeles for Portland on February 7 and will stop here tomorrow.

The tanker J. A. Moffett is due here today from Port Townsend, bound for Los Angeles.

On February 7 the tanker Mina Brea departed from Victoria for Richmond.

The Indianic, General Steamship corporation, arrives on February 28 for a cargo for Australia and New Zealand.

On February 28 the West Islip of the Pacific Australian line, arrives for cargo for Australia and New Zealand.

The American Far East line's vessel, West Chester, will arrive to take on cargo for the Orient on March 2.

awfully good
KRAFT CHEESE

W-K
In Our Service
every effort to lessen the strain of the trying hours that the bereaved must pass through. Our organization is prepared to render service equal to any.
WILSON AND KRATZER
FUNERAL HOME
LADY ATTENDANT AMBULANCE SERVICE
"Conscientious Service"
BISSELL AVENUE AT SEVENTH STREET
RICHMOND
PHONE RICH. 113

RADIO
Reduction In Prices
All Tubes ..... $ 4.00
Radiola Super-Heterodyne $279.60
Radiola III-A ..... $ 90.00
Radiola Loud Speaker ..... $ 25.00
The Radio Shop
E. A. POAGE PHONE R. 2320 C. R. ALEXANDER
429 MACDONALD AVENUE

L. H. Schrader Co. "Home of the Wedgewood"
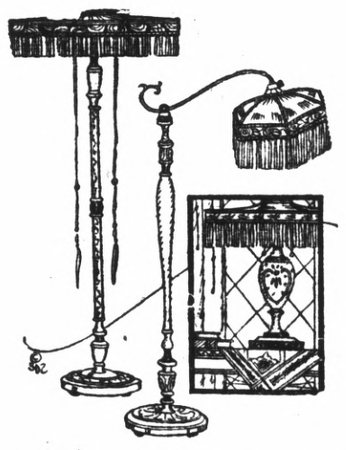
LAMPS
NEVER BEFORE HAVE LAMPS PLAYED SO IMPORTANT A PLACE IN THE HOME.
The lovely combinations of Blue and Gold, Rose and Blue, Mulberry and Black, heavily fringed in silk and gold, lend a charm and refined air to the simplest room.
We have just received a beautiful assortment in all the new shapes.
THE PRICES RANGE FORM $11 TO $32.50
New Sticks in Silver and Black and Black and Gold
AT $6.50 AND $7.50
SELECT YOURS NOW
"TRADE IN RICHMOND"
"BE A BOOSTER"
L. H. Schrader Co.
COURTEOUS CREDIT
701 Macdonald Ave. 145 Washington Ave.